C. H. Stoddard, Bx 440

DO AWAY WITH DEAD WEIGHT IN YOUR BUSINESS. IT'S MUCH EASIER TO LIFT UP YOUR TRADE WITH A GOOD ADVERTISING LEVER. TRY THE JOURNAL


# DAILY NEVADA STATE JOURNAL

VOL. LXIII | RENO, NEVADA, TUESDAY MORNING, MARCH 28, 1905. | No. 147


# FIEND BEATS OUT BRAINS OF WIFE AND CHILD AND ENDS WORTHLESS LIFE

## TWO PERSONS DEAD AND ONE IS DYING

### Ziri Hamilton, Crazed With Jealousy, Uses a Hammer on His Family and a Revolver on Himself With Terrible Results

Murdered—Vida Hamilton, 7 years old.
Dying—Mrs. Zeri Hamilton.
Suicide—Zeri Hamilton.

These three paragraphs tell the story of one of the most deplorable and ghastly tragedies that has stained the fair name of Reno. It occurred Sunday night ten minutes before eleven o'clock in room 52 of the Clarendon Hotel.

Two victims of a maddened man's jealous wrath now lie cold in death at the morgue. The third with her head crushed in, is struggling between life and death at the county hospital.

Zeri Hamilton, the perpetrator of the bloody deed, planned his work with the ingenuity of a fiend. After striking his sleeping and helpless wife five terrible blows on the skull with a murderous hammer, he turned the weapon onto his 7-year-old daughter. One blow was all but the top of the hammer buried itself into the tender skull of the little one as if it was so much paper, and yesterday morning she died. The only words she utterred during her dying hours were "Papa did it."

Then, with the instinct of a coward, Hamilton placed a 38-calibre revolver to his head and sent a bullet crashing through his worthless brain.. He died instantly. Whether the mother will live is a question the attending physicians at this time cannot answer.

Like a flash the news that Hamilton had murdered his famly and ended his own life spread through the city late Sunday night and soon officers and citizens were on the scene helping the unfortunate victims, but even in death having no pity for the creature who caused such a sad tragedy.

COMMUNITY IS STUNNED.

Nothing in a long time has so incensed the citizens of this city as the bloody occurrence in the very center of the business section of Reno.

Rarely has such a blood-curdling catastrophe at the hand of a frenzied man been chronicled anywhere.

DELIBERATELY PLANNED.

That it was deliberate and premeditated there can evidently be no doubt, as developed by the facts so far known.

The facts leading up to the tragedy are these, briefly outlined:

Zeri Hamilton, a man in his fortieth year, of large build, about 210 pounds in weight, smooth shaven and tall, was married ten years ago—on December, 1894, at Hollister, California, to the now Mrs. Phoebe E. Hamilton, who is 28 years of ago. Three years later they had one child—a beautiful little girl, happy and bright, seven years of age on Sunday—now a lifeless corpse.

JEALOUSY THE CAUSE.

The couple lived happily together until a few months ago, when the husband, if reports from Carson at the time were true, became suspicious of his wife's disloyalty to him, resulting in the reports that one Hamilton had threatened to kill his wife at the Briggs House in that city.

These reports he, however, denied. Nevertheless he subsequently got out divorce proceedings against her on the ground of infidelity and requested the custody of their little girl, claiming the mother was an unfit person to have her.

SEPARATED IN NOVEMBER.

He came from Carson last November, having separated from his wife. The cause he would not divulge, but seemed to want to get control of the daughter. He went to work at Sparks as a steam and gas fitter, remaining there about two months. He then went to Mound House to work unloading freight from the V. & T. to transfering it to the C. & C. road, from which place he wrote a friend he was going to Hawthorne to work with the C. & C. road.

About ten days ago he came to Reno. While at work at Hawthorne he said he had papers of divorce prepared, adding that he would fix a place for his wife and girl and then go back to Hawthorne to work.

During this time Mrs. Hamilton, with the daughter, went to San Jose

(Continued on Page 5).


**Early Seeds**

We handle seeds. Every year we dispose of all not sold at end of the season.
This year we start as usual with all new, select seeds. What are you going to need?
Let us furnish them.

**The Cann Drug Co.**

Phone Green 141. Open all Night


## A NARROW ESCAPE ON THE SILVER CITY ROAD

Special to The Journal:

VIRGINIA CITY, March 27.—Mrs. E. McTigue of Silver City, had a narnow escape from death here yesterday. She was driving home along the Silver grade when a fourlhorse ore team took fright and began to run away. Mrs. McTigue was warned by the driver and attempted to escape by racing ahead.

To turn meant death in the canyon below. For nearly a mile the race continued until the lead horse of the ore team caught up to her and plunged into the buggy. Its forelegs struck the axle. The next moment, however, the big ore wagon tumbled over the grade, pulling the horses with it. The driver jumped and escaped injury. One of the horses was killed. Mrs. McTigue escaped badly frightened, but unhurt.

**Two Killed by a Tornado.**

ST. PAUL, March 27.—A tornado is reported to have struck Louisberg, a small town in western Minnesota, killing two persons, and injuring many more.

## *FIGHTING FOR HER LIBERTY*

CLEVELAND, March 27.—Mrs. Chadwick will fight the sentence of ten years passed upon her to the last courts.

She was given two years on each of three counts, and one year on each of four.

Her attorneys claim that these counts were but details of one general crime and that she was wrongfully sentenced.

By good behavior she can reduce the sentence to eight years and four months.

## CAR ROBBER WAS NEAR TO LIBERTY

Special to The Journal:

TRUCKEE, March 27.—Samuel Kelmer, a desperate character, came near injuring Deputy Constable Schlumpf and causing the escape of Car Robber Smith here yesterday.

Schlumpf arrested Kelmer for creating a disturbance and was placing him in jail when the fellow struck him a blow in the face.

The jail door was opened and the officer was stunned. It was only for a moment, however, and when he did regain himself he proceeded to beat Kelmer into submission.

Today the fellow was found guilty for simple assault and sent to Nevada City for thirty days.

**Mining Man Here.**

Robert Clarke of Western, Australia, is in Reno en route to the southern country to look over the mining field there.

**Back From the Bay.**

Julius Schwarzchild returned last night from a business trip to San Francisco..

## ARMENIA IS ON THE VERGE OF RUIN

### Rule of the Terrible Turk Causing Untold Suffering Among Patient and Much Oppressed People

LONDON, March 27.—Letters and consular reports received from London from Van and other parts of Armenia state that the conditions are steadily growing worse.

Business is at a standstill; few crops are being sown and the Kurd raids continue.

The government is demanding the taxes with relentless severity, and is seizing cattle, farming implements and even bedding and other household necessities.

The general ruin of the county is feared.

## *WORK OF PERVERT MOTHER*

PADUCA, March 27.—Mrs. Mary Breckwell, whose three children, aged 3, 4 and 5 years respectively, died suspiciously, today broke down and confessed to having poisoned her offspring that she might marry George Alberton who would not take her as his wife unless she got rid of the children.

Alberton was arrested as accessory to the crime.

## THE CROTON DAM IS IN DANGER

NEW YORK, March 27.—The World will say this morning that the floods have endangered the new $5,000,000 Croton dam and that so imminent is the peril that villagers living in its path have been warned.

Workmen have been rushed to the dam to repair the parts thought to be the weakest.

**Arrested for Battery.**

P. Fahie, a tailor, was arrested yesterday on complaint of H. B. Perry on a charge of battery. The arrest was made by Deputy Hansen. Fahie will probably be tried tomorrow.

**Back From Canada.**

Mrs. Emma B. Kaiser is home after an extended visit to old friends and relatives in Canada. Mrs. Kaiser's health was not good for a few weeks, but she is now recovered.

**Securing Jurors.**

Sheriff Ferrel and his officers were busy yesterday serving summons on forty of Washoe county's taxpayers to do jury duty the coming month. The venire is returnable April 10th.

## FOR PEACE ON HONORABLE TERMS

### Such is the Voice of Those Who Have the Destiny of the Russian People in Their Control

ST. PETERSBURG, March 28.—The impression is prevalent in certain military circles that the Japanese, having removed any possibility of the main army in Manchuria assuming the initiative, will now turn their attention as the next objective point in the war, to Vladivostok.

This is strengthened by the Associated Press report that the Japanese are withdrawing from Gunshu Pass, although the movement may be blind for a flanking movement.

It is thought, however, that Japan, having cleared Southern Manchuria, and having obtained a position from which it would take a long time to dislodge them, may now be satisfied to hold the line to Tie Pass without further extension.

While the voice of the advisors is for peace on honorable terms, the government is going forward with all zation of their five corps.

It is said that Lieutenant Sakharoff is to be succeeded as head of the war office by General Ridiger.

**Revolutionists Fear Castro.**

TRINIDAD, March 27.—Curacao has ceased to be the head of the revolutionists who are centering their activities on this island.

It is rumored that financial assistance has come to them and that General Parades is leading the movement.

Persons familiar with the situation believe that a revolution is improbable owing to Castro's resources, still their activity in this direction is causing great annoyance to Castro.

The movement seems stronger now than at any time since the Matos revolution.

## PEACE REIGNS IN SANTO DOMINGO

SANTO DOMINGO, March 27—Quiet reigns throughout the Republic. The Dawson-Sanchez convention it is believed will be approved by the senate in October.

The proposition to have the representatives collect at different ports pending the final action by the United States is hoped will avoid trouble with the European creditor powers.

**Died Yesterday Morning.**

After an illness of two months Paul Lichinskey died here yesterday morning. Consumption was the cause of death. Deceased was a native of Michigan, aged 40 years. Relatives reside in the east. Pending instructions from them the body is being held at the parlors of Perkins, Oliver & Gulling.

**Lose Their Lives in Lake.**

SAN DIEGO, March 27. — By the upsetting of a canoe on the lake at Lakeside, a few miles from this city this afternoon, Lucy and Helen N. Baker, well known in this city, and their cousin, Harry Hayes, of Iowa, were drowned.

## WORK TO START WITHIN SIXTY DAYS

### Congressman Van Duzer Receives Official Confirmation That Public Building for City of Reno Is Assured

Special to The Journal:

WASHINGTON, March 27.—Congressman Van Duzer today presented the postal situation in Southern Nevada to the officials of the postoffice department.

Congressman Van Duzer will at once leave for Nevada to collect data on postal matters and return to Washington and urge prompt action.

He also took up the matter of the Reno public building with the supervising architect of the treasury and received his assurance of immediate action. Bids will be advertised for in two weeks and work will actually begin within sixty days.

**Gans is Down and Out.**

PHILADELPHIA, March 27.—In a six round bout tonight Rufe Turner of California, bested Joe Gans, of Baltimore.

That Gans was standing at the close of the bout was due to the generosity of his opponent.

**Shay in Jail Again.**

Mike Shay completed his sentence in the county jail yesterday and was discharged. Last night he started a rough house in a down town saloon and was nabbed by Deputy Constable Shields. Shay will again tell his troubles to Judge Nash this morning.

**Steamers for Russia.**

LONDON, March 27.—The Times this morning says that Russia has bought ten Hamburg-American steamers for delivery at Libau with cargoes of coal presumably for the colliers of the Baltic squadron.

**French Bankers Yield.**

LONDON, March 27.—The Telegraph this morning says it is understood that the principal French banking houses which have ben opposing the Russian loan, have now yielded and the loan will be concluded.


GOLDEN OPPORTUNITIES
AT
GOLDEN JEWELRY CO.

Watches, Diamonds, Cut Glass, Jewelry at low prices.

**Golden Jewelry Co.**
Cor. Second and Virginia St.

## About Our Men's Clothing

YEARS ago ready-made clothes were referred to contemptuously as machine made, but to-day it is different. The evolution of men's and boys' clothing has been more pronounced than the average man reckons. If the merchants from whom you buy your clothing makes his purchase from the right manufacturer, the best clothes making is superior to that of 75 per cent of the so called custom tailors. The clothing of B. Kuppenheimer & Co. and W. S. Peck & Co. stands ahead of any manufactured in this country today. We have the sole agency for them—two brands of men's clothing and the Elk brand for boys and young men. They allow us to guarantee their goods to the extent of warranting that the garments retain their shape, that the fabrics give good service, that the workmanship is of the best and will not give way. Your money back if your clothes fail in any of the above, you to be the judge.

### Spring Suits

We expect our business in summer suits will have a great following this season. The illustration reveals the new lapel, the new shoulder and the increased length of the coat. The general effect is in keepting with the ideas and wishes of genteel dressers, and bears the refined character that is not ordinarily seen in ready to wear clothing. We carry these suits in tweeds, cheviots and in plain or fancy worsteds. From $15, to $25.

We would like to show you our men's new clothing at your convenience. Whether you wish to buy or not makes no difference. No trouble to show goods in this store.

### Corduroy Suits

THE SWEET, ORR MAKE—Made from the very best corduroy. Just the thing for the mines or out of door wear. Your outfit is not complete without a courduroy suit. Price ..... $10.00

CORDUROY PANTS—Sweet, Orr's, which is a full guarantee of the best possible to be produced. Price ..... $3.50

Corduroy vests to match pants ..... $1.50
Coats, to match ..... $5.00

When you want a boy's suit let us fit him out. We carry the Elk brand of boy's and youth's clothing. The values excel anything made in boy's clothing. We stand back of every garment.

## Silk Shirt Waist Suits

Silk Shirt Waist Suits, new arrivals by express. We are constantly receiving new things in this department. Our arrangements as made with our New York connections are that they are to forward at once to us the latest novelties so as always to keep our stock up to the proper standard in everything that is new and of the best.

The first number is a full and wide tucked waist with leg-o-mutton sleeve. This is something decidedly new and is bound to be popular. Price ..... $12.50

The second number is a shirred suit in plain or fancy silks and plaids. This line is very complete in a good variety of patterns. Price ..... $15.00

The third number embraces a large variety of stylish suits in the new leather colors of brown and blue. Also in chiffon and other fine taffetas. The very latest ideas in silk shirt waist suits. Price ..... $20.00

The fourth number is a very dressy line with the new full pleated skirts, fancy waist with vest and chemisette effect trimmed with contrasting piping and fancy buttons. Price ..... $25.00

PHONE, GREEN 521

**Gray, Reid, Wright, Co.**


NEWSPAPER ARCHIVE®
NEWSPAPER ARCHIVE®

# NEVADA STATE JOURNAL

RENO, NEVADA

Published every Morning, Monday Excepted.

E. L. BINGHAM, ..... Manager
OFFICE: THE JOURNAL BLOCK, SECOND STREET
TELEPHONE ..... GREEN 511

TERMS

| | |
|---|---|
| One year, by mail, | $6 00 |
| Six months, by mail, | 3 00 |
| Three months, by mail, | 1 50 |
| Per Week (by Carrier) | 15 |

AGENTS:

| | |
|---|---|
| Harry Davis | Commercial Row |
| Rosenthal & Armanko | Virginia Street |
| H. A. Lemmon | Carson City, Nev. |
| W. H. O'Neil Co. | Tonopah Nev. |

TO SUBSCRIBERS—Parties who do not receive their papers or have any cause of complaint will oblige by notifying this office.

$10 REWARD—Will be paid for information that will lead to the arrest and conviction of parties stealing copies of THE JOURNAL from the premises of subscribers

Entered in the Postoffice at Reno, Nev., as 2d class matter.

TYPOGRAPHICAL UNION LABEL RENO, NEV.


## THE SENATE'S UNPOPULARITY

THE unpopularity of the senate is a subject of discussion in all portions of the country. More than ever before the people feel that body has become a hindrance rahter than a help to the government, and there is a growing impression that something should be done to bring it into line with sound public sentiment. The Colorado Springs Gazette, long recognized as one of the ablest and most conservative papers of the west, makes this comment on the subject:

The unpopularity of the senate seems to be worrying the senators themselves. They ask why it is that the people stand by President Roosevelt and condemn the senate regardless of the merits of the case. The reason is not merely the personal popularity of the president either. The senate has come to be an oligarchy, controlled absolutely by about ten men, who say what measures shall and what shall not pass. These men, of whom Senator Aldrich of Rhode Island is the leader, run the concern on close corporation methods, and not infrequently their attitude may be expressed in old Commodore Vanderbilt's exclamation, "The public be damned!"

Rightly or wrongly, but probably rightly, the senate is regarded as the abode of special interests which demand and secure legislation favorable to themselves and inimical to the public welfare. Nearly every big trust or combination of capital in the country has its own private senator. Depew for the railroads, Platt of New York for the express companies, Aldrich for Standard Oil, are shining examples of this type, and these men exert a tremendous influence. It is these "private" senators who for years have been responsible for the defeat of reciprocity treaties, who killed tariff revision and railway rate regulation at the session just ended, and who have so far succeeded in keeping Philippine products out of the American market.

Proceeding the Gazette discusses the methods by which needed legislation is killed off if the clique in control determine the ydo not want it. They permit interminable debate and, when it is desired to sidetrack bills which might be embarrassing if brought to a vote, a measure on which debate will run on indefinitely is given right-of-way. Whenever there is danger of annoying bills being brought up, the "buffer" is called out and debate continues. When an appropriation bill comes along, the "buffer" is temporarily laid aside. If any bill is waiting which the coterie favor, the "buffer" gives way to it, but no opportunity is afforded for bills of public importance to be made unfinished business if the steering committee do not favor them.

These complaints against the senate have been increasing for years. But, though the evil has become intolerable, there seems to be no way to compel the body to reform itself and thus become an element of strength to the government. There is one way, however, by which it can be reached. That is through selection of candidates for senator by the direct primary or in convention. No man having to get so close to the people to secure a reelection would turn his back upon public sentiment in these matters. In nearly every state it would be possible to instruct senators whose re-election had to come about through such proceedings to work and vote for senate reform, and none who failed to do so could secure reelection. With a senate composed of men sent with such instructions, the Platts and the Aldriches would be powerless; the senate would be unbound, and it would then transact such public business as public interests and public sentiment demanded.

## LET US BE TRUE TO OUR TRUST.

THERE is no evading the fact that the issue at the forthcoming city election will be the control or restriction of gambling and saloon privileges. As before stated in these columns, it is hardly probable that any association of saloon or gambling men will unite in an effort to control the city government in their interest, for a variety of reasons, some of which have been stated. In the referendum clause in the charter the people have an instrument which is available at any time to upset any such plan, however well laid. It is morally certain that it will be made use of should occasion arise or necessity exist. Thus any victory which might be gained by the sporting element would be of short life and precarious existence.

No officer could guarantee immunity to any class or faction in the prosecution of their calling for the reason that a power higher than they will call a prompt and decisive halt at the proper time. It is the history of reform movements which come from an aroused and outraged public sentiment, that they are thorough even to the point of fanaticism. There is a strong sentiment in Reno against open gambling and liquor selling and it is certain to crystalize into a movement which will be irresistable should an attempt be made by the council or any official holding under it to unduly favor making Reno a "wide open" town.

By the repeal of all restrictive laws the last legislature has, to use a sporting phrase, "passed the buck" up to Reno. It is within the power of the citizens of this community to make of its government what it deserves, and this without being dependent upon its Mayor or council. It is equally certain that a watchful eye will be kept on the city officials and a demand will be made for the prompt dismissal of any official charged with accepting or attempting to work a "graft." Reno will be practically on trial during the next year before the tribunal of the state. We are posing as a city of homes, and as the seat of learning in the state. We are inviting parents to send their children to the university and in accepting the responsibility which attaches to that invitation we must see to it that we do not place before the young and impressionable student temptations which his home training has not prepared him to resist. We are responsible to the parents for the moral safety of those intrusted to our keeping and we should be faithful to that trust.

In taking this view we believe we are echoing the sentiments of even the men who are running licensed games of chance. For the most part they are honorable men and do not cater to the trade of boys. But should "wide open" gambling be permitted, the task of preventing our young people from visiting these places will become practically impossible.

Some of the candidates have evinced a disposition to evade the issue when asked to define their position. We believe they are unduly alarmed at the danger which might result form a frank declaration of their position. The question will never be settled until it is settled right, and there is only one right way to settle it. Reno shall not be a "wide open" town.

After all the pleasant things that have been said about the president by Democrats he can hardly be blamed for politically recognizing a few of them.—Washington Star.

Friday the senate spent $90,000,000 an hour for four hours. Mr. Carnegie might be able to die poor by following that example.—Chattanooga Times.

JUDGING by the success in the Goldfield country it can be said the automobile has passed the experimental stage.


Washoe
Wood and Coal Yard
KAYE & DULL, Proprietors
All kinds of Wood and Coal at Wholesale and Retail
Cor. 6th and Peavine Phone Black 391

Groceries, Fruits, Vegetables, Wines, Liquors
The Best Goods the Market Affords in Stock Give Us a Trial Order.
THE RAILROAD LODGING HOUSE
Newly Furnished Throughout. Opposite the Passenger Depot
A. T. DORMIO, Proprietor Reno, Nevada

Western Ore Purchasing Co.
Samplers and Purchasers of Gold, Silver, Copper, Lead-Ores and Slimes
THE HIGHEST CASH PRICE PAID
Chas. Snyder, Mgr., Reno, Nev.

No Worry to Select Holiday Gifts Here
The finest stock of useful presents in town, especially for men and boys. Just drop in between now and Christmas.
FREE. EMPLOYMENT OFFICE
Virginia St. ...A. NELSON

PERKINS AND OLIVER
226-228 SIERRA STREET
The most complete and modern establishment of its kind on the Pacific Coast. Phone Main 281 Residence Phone Main 288
NEAR THE MASONIC HALL

A. LANE & CO.
ALL KINDS OF WOOD AND COAL
FINE OAK WOOD OUR SPECIALTY
Yard 207 Stevenson St Phone Red 215

RENO DAIRY : : JOHN CHISM
Successor to Silver State and Robbins' Dairies
Prepared to furnish fresh Milk, Cream and Butter to any part of the City. Ring us up on Phone Red 88.

OVERLAND STABLES
Livery, Boarding, Hacks, Funeral Turnouts and Buses
Wood and Coal office in connection. Free city delivery
SHORT BROS.
Phone Green 471--Center Street Reno Nevada

GOOD GROCERIES Telephone Brown 423
Fruits, Vegetables, Eggs and Butter at the Lowest Prices. Free delivery
COFFIN & LARCOMBE Sierra St., Reno Nevada

Reno, Tuesday, 28 March, 1905.

Mr. Bachelor
Are you happy

Get married--enjoy the comforts of a home. We will furnish your home complete--make suggestions that will save you money--in fact, take all the responsibility and guarantee everything to come out to your satisfaction. Make a small deposit--pay the balance as your income permits. In doing this, you get the benefit of our cash prices--another big saving. We are really your banker--your payments are deposits. Don't worry about sickness--just go ahead. Begin to save at once--you'll feel happier.

John Breuner Co
119-121 Virginia Street, bet. First and Second

John Wieland's Extra Pale Lager Beer
Strictly Union Labor Made

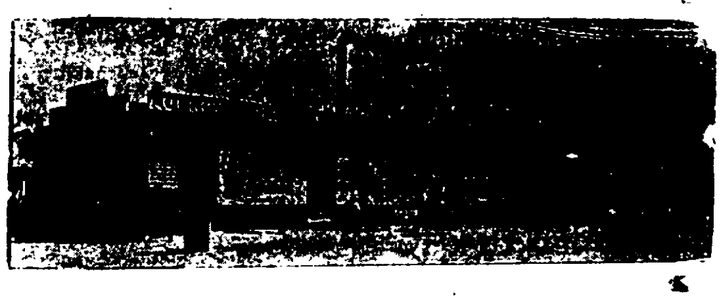

Anheuser-Busch St. Louis Beer Bottled. Fredericksburg, San Jose. Agent for State of Nevada for Shasta Mineral Water.
O. G. BENSCHUETZ, Wholesale Dealer, Reno, Nevada.
TELEPHONE MAIN 551

A. A. Hibbard Realty Co.
106 East Commercial Row Reno, Nevada
Overland Hotel Building, Opposite S. P. R. R. Depot
Sparks Office: Harriman Hotel
Sparks Lots a Specialty — Loans Negotiated
Reno Real Estate — Houses Rented
Farm and Grazing Land — Mining Investment
Particular attention given to management of property for non-residents.

Your eyes tested and no questions asked. This method more especially adapted to growing children.
A. W. LORD
OPTICIAN
WITH R. HERZ & BRO. JEWELERS

WAREHOUSING
We store and ship from our fireproof warehouses
WOOL, GRAIN and ORES
Also shipments in transit. Charges reasonable.
Reno Mercantile Company No. 4 to 12 Commercial Row RENO, NEVADA.

S. WILLIAMS A. BERGMAN
...THE OWL BAR...
BERGMAN & WILLIAMS, Props.
Kellogg Whisky and Everything That Is First Class Virginia St., Reno, Nev.

Amusements

Grand Theatre
Week Ending Sunday, April 2d.
THE TWO MIZUNOS
Japanese Novelty Artists and Pendal Manipulators
CHANDLER & MOORE
Popular Eastern Comedy Team
MACK & MACK
Song and Dance Artists
OTHER FEATURES
RICHARD LESTER
Picture Songs
LATEST MOVING PICTURES
Coupons Sunday Evening for Prize Orders
Matinee—Saturday and Sunday doors open at 2:30 performance at 3:00
Evening—Doors at 7:30 performance at 8:00.
ADMISSION 10 & 20c

LEONIE

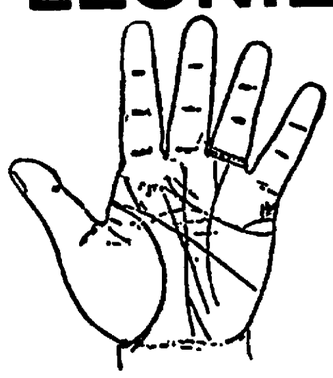

Queen Victoria's Hand
LEONIE—The World renouned English Psychic Palmist and business medium. Can be consulted on all affairs of life. Giving my $1.00 readings of Palmistry for 25c. Five questions answered by mail for a dollar.
Located Corner of Monroe Street and Harriman Avenue, Sparks

THERE'S A FINISH

To our laundry work at all times. Just now we are making a specialty of curtains. Ring us up and we will call for yours.
RENO STEAM LAUNDRY
Phone Green 94. Plaza and Peavine Sts.

To the Unfortunate.
Dr. Gibbon

This old reliable and the most successful Specialist in San Francisco, still continues to cure all Sexual and Seminal Diseases, such as Gonorrhoea, Gleet, Stricture, Syphilis in all its forms, Skin Diseases, Nervous Debility, Impotency, Seminal Weakness and Loss of Manhood, the consequence of self abuse and excesses producing the following symptoms: sallow countenance, dark spots under the eyes, pain in the head, ringing in the ears, loss of confidence, diffidence in approaching strangers, palpitation of the heart, weakness of the limbs and back, loss of memory, pimples on the face, coughs, consumption etc. Dr. Gibbon has practiced in San Francisco 40 years and those troubled should not fail to consult him and receive the benefit of his great skill and experience. The doctor cures when others fail. Try him. Cures guaranteed. Persons cured at home. Charges reasonable. Call or write. Dr. J. F. Gibbon 737 Kearny St., San Francisco, Cal.

NOVACOVICH
GROCER
There's satisfaction in knowing that when you buy groceries you are buying pure groceries.
COMMERCIAL ROW
RENO --- NEVADA


NewspaperARCHIVE® NewspaperARCHIVE®

# VERDI BEGINS TO ORGANIZE

## Ball Players in the Busy Little Village Intend to Land Reno Scalps This Season

Baseball is the main topic of interest in the busy little town of Verdi these days.

A team has already been organized and practice work has been in progress for several days. Captain Whitcomb is directing the work and already ventures the prophesy that within a week his bunch will be in condition to defeat any aggregation of ball tossers in Nevada.

The Verdi ball grounds are now being placed in condition, a grand stand is being erected and the back stop is being put in place.

H. J. Stackpole, manager of the team, is planning for the first game of the season. It will be played with the Carr & Elliott team of Reno on the Verdi diamond at a near date.

Manager Stackpole thinks that in Whitcomb he has picked up one of the best pitchers that ever played ball in Nevada.

The team will be composed of the following players, their positions not being determined upon as yet:

W. Thompson, R. Thompson, R. Watt, A. Woods, C. Smith, E. Derby, C. Whitcomb, captain; M. Mortison, D. Mitchell, H. J. Stackpole, manager.

# VERDI LOOKING FOR TENNIS TOURNAMENT

Verdi now boasts of some of the best tennis players in the state. For some time past a number interested in this form of sport have been anxious to arrange for a tournament with some of the Reno players.

Dr. Moore and J. A. Condon of Verdi are among those taking an interest in the movement and it is probable that a match may be arranged soon.

It has been a long time since Reno took a lively interest in tennis. This is not because there is a dearth of players, but rather that no one has attemped to arrange a match. Now that Verdi has taken the initiative it is thought a tournament will be speedily arranged.

### Speaks Well of Mrs. Newman.

All trace of Dr. Newman, the much-wanted eye specialist, has been lost. Sheriff Ferrel and his deputies state they do not know where the man is and Sheriff Harvey of Pocatello has returned home.

Before leaving Sheriff Harvey spoke in the highest terms of Mrs. Newman, wife of the specialist. He stated that she stood in the best esteem with the leading residents of the Idaho city and is a woman not only of high moral character, but highly educated as well. Mrs. Newman is still in Reno and has taken up the work of supporting herself. She intends to remain here.

### Important Announcement.

Mr. Joseph Liebly, representing the Chicago and St. Louis Banks, involved in the failure of the E. R. Drumont Publishing Company, is in the city disposing of what remains of the estate, the assets.

The stock consists of encyclodedias historical works on literature, Valtair, Shakespeare and other standard works. All bound in leather and are being sold for less than the cost of binding. If interested write, call or phone at Riverside Hotel. m28w2

### Baptist Ladies' Society.

This afternoon the Baptist Ladies' Aid Society will hold their regular semi-monthly meeting at the home of Mr. and Mrs. Cowell on Lander street, south of the river.

The meeting will be at 2:30 o'clock, and between 4 and 8 they will serve a lunch to both ladies and gentlemen at 15 cents. Everybody cordially invited.

### New Insurance Company in Nevada.

The Providence Washington Insurance Company of Providence, Rhode Island, intends to establish agencies in Nevada.

Clarence L. Greenwaldt, special agent for the company, is now in Reno from San Francisco for the purpose of arranging the details. The Providence is one of the old established fire insurance companies.

### Left for San Francisco.

Father Tubman of the Catholic church left last night for San Francisco. He has not been in good health for some time and hopes that a brief rest will permit him to attend to the work attendant upon the closing days of Lent. During his absence Father Horgan of Sparks will officiate at the services in the Reno church.

### Special Rates.

The Southern Pacific Railway will make a round trip rate of a fare and a third on receipt certificate plan, to attendants of the Pacific Coast Advertising Men's Association, San Jose, Cal., April 9th and 10th. For further particulars call on agent Southern Pacific Company, Reno, Nevada. m18w

### Dr. Bergstein's Quarters.

During his stay in this city Dr. Bergstein will be found at room 43, McCormack Building. Those wishing to see him will find him there during regular office hours.

### Mrs. Murphy Improving.

Mrs. Joseph Murphy of San Francisco, who has been very ill for the past three weeks with diphtheria, is improving. Mrs. Murphy is here visiting her daughter, Mrs. Frank Hall.

### Violin Instruction

Chas. H. Keil, teacher of violin and mandolin. Residence 314 West street.

# AN OLD TIMER PASSES AWAY

## One of Nevada's Prominent Mining Men Succumbs to Pneumonia

George W. Ladd is dead. The discoverer of the Bullfrog mines, in his work of promoting his property interests at Goldfield, was taken down with the dreaded pneumonia and suddenly expired Sunday, after four days' illness.

A former cattleman in the Lovelock country, he turned his attention to Goldfield mining developments, afterwards becoming associated with the Clark, Ladd & Benson Mining Company of Bullfrog under the name of the Bullfrog Mining Company.

He caught a severe cold in San Francisco whence he came last week, having been there in the interest of his properties.

Mr. Ladd was 52 years of age, and had four children, one of whom, Miss Lydia, who hurried to Goldfield on Saturday, is a popular stenographer in this city.

A sister and two brothers who are active in mining and ranch business, have lost a kind and loving father.

### Preparing for Social.

The members of the Epworth League are preparing to hold one of their socials at the Methodist church Friday evening, March 30.

# COLUMBUS KNIGHTS DOWN TO BUSINESS

The election of officers of the Knights of Columbus took place Sunday evening in Harmony Hall. Unusual interest was manifested at this preliminary organization meeting. P. L. Flanigan is to do the honors the ensuing year as its grand knight.

The following tells the story as to who will conduct its affairs both as regular officers and special committeemen:

Grand Knight, P.L. Flanigan; grand deputy knight, Dr. Robert Kane; chancellor, J. B. O'Sullivan; financial secretary, J. J. Burke; treasurer, Jas. O'Neill; recorder, Charles Smith of Sparks; lecturer, Rev. F. W. Horgan; advocate, J. G. Sweeney of Carson; chaplain, F. M. Tubman; warden, John R. Reynolds of Sparks; board of trustees, John Condon of Verdi, J. D. O'Sullivan of Sparks, Peter Dalton of Reno.

The following committees were named by the chair:

Banquet—P. L. Flanigan, James O'Neill, J. B. O'Sullivan, Peter Burke, Charles Gulling, R. F. O'Kane.

Decoration—Rev. F. M. Tubman, James Nevin, James Burke, Charles Smith.

Music—Rev. F. W. Horgan, Peter Dalton, Dennis Sullivan, James Hart.

### The Nevada Music Company.

The Nevada Music Company is the latest venture to be started in Reno. The new place is temporarily located in Manheim's confectionery parlors on Virginia street.

A. Moose and E. Muse are the proprietors. Mr. Moose is well known in Reno, having at one time been in Kohler & Chase's music store here. He is thoroughly posted on everything in the musical line, as is his partner, Mr. Muse.

The gentlemen have placed in a stock of everything in the music line from a piano to a harmonica. Standard and popular music will be a specialty.

### May Locate in Reno.

A. M. Brunswick, brother of Tony Brunswick, who was called here from San Francisco on account of the illness of the latter, will return home this week.

Mr. Brunswick is engaged in the real estate and brokerage business at the bay. He is so much impressed with Nevada that he intends to settle up his affairs in California and cast his lot in this city. He will return in about one month.

### Returns From San Francisco.

George Oliver of the firm of Perkins, Oliver & Gulling, returned Sunday from San Francisco. He went in charge of the remains of a little girl buried in Reno twenty-three years ago. The body was cremated in San Francisco.


Your Cold Will Soon Leave You

If you will come to our store and get a 25c box of

LAXACOLD

They break up any fresh cold in from 12 to 24 hours. Quickly relieves feverishness and headache. Will thoroughly loosen all congestion

T. R. CHEATHAM
DRUGGIST

135 Virginia Street


# MAN KILLED WEST OF DERBY

## Another Victim of Probable Carelessness Around Railroad Tracks

Coroner Read was notified late yesterday afternoon that an unknown man was killed by an east bound freight train one mile west of Derby.

Being absorbed in the inquisition over the bodies of the victims of the terrible tragedy which occurred on the night before, he was unable to go to Derby and appointed his brother, F. A. Read, as special officer to immediately go down there and hold the inquest at either Derby or Wadsworth, whichever will be the most convenient and nearest place.

### Father Out of Danger.

T. J. Steinmetz of the firm of Donnels & Steinmetz, returned Sunday from a visit to Santa Cruz.

He was called there on account of the illness of his father. Mr. Steinmetz reports that his parent is now much improved and thought to be out of danger.

### A Chance for a "Lower."

From and after tonight, there will be an extra sleeper attached to Number 13. Pending the arrival of a new standard car from the east, which will be about next Thursday, a tourist car will be used.

# SCHOOL CHILDREN READY FOR "BI-BI"

Last call for "Bi-Bi!" The school children are on their mettle for the performance at the opera house tonight.

Each one is a bright particular star, and no one should miss seeing how well they all do.

Besides, they are working for a good cause—two good causes, the southside organ and the Athletic Association. He who can work for a good cause is a good citizen.

Encourage these embryo citizens.

Curtain goes up at 8 o'clock, not at any old time.

### A New Banking House.

Lovelock banking circles will have another place to put their hard earned dollars after April 1st. Cashier Smith says the charter is received for the First National, the directors of which are such men as Peter Anker, John O'Kane, W. C. Pitt, H. W. Fuss, Alex. Borland, L. N. Merker and C. Uniacke.

### Left for the Ingalls District.

E. J. Bridges left last night for the Ingalls district in the eastern portion of the county. Mr. Bridges is becoming heavily interested in the new district and has great faith in its future.

Munchener Lowenbrau imported German beer on draught at the Palace. m9tf

Hot noon lunch at Becker's 15 cents tf


Thompson's
OVERLAND
CAFE

A first-class retaurant in every sense of the word, a place where at any time during the day or night you can get anything you want to eat or drink, served in a faultless manner, by courteous and experienced caterers.

A telephone call will answer in reserving seats for parties of one or more.

We make a specialty of banquets, wedding suppers and private parties.

OVERLAND HOTEL BLDG.
Opposite the Southern Pacific Depot

GOLDFIELD

Why bother outfitting in Reno or other places when I can sell you

Tents, Fancy Groceries, Clothing and Mining Supplies...

Of every description at the right prices. Cut this out to help you remember the best supply house in the Bonanza Camp.

J. D. LOTHROP
GOLDFIELD, NEVADA.

NEVADA ENGINEERING WORKS....

Manufacturers of Mining and Special Machinery. Dealers in Engineering Equipments and Supplies.

RENO, NEVADA.
Cor. Fourth and East St.
Telephone, Main 453.

Big Remodelling Sale
SPECIALS

..W. L. Douglas Shoes..

Regular $3.00 Shoes, Price $2.65
Regular $3.50 Shoes, Price $2.90
Regular $4.00 Shoes, Price $3.30
Regular $5.00 Shoes, Price $4.15

H. LETER
THE CLOTHIER
12 Commercial Row Reno,

Originality in Style and Unequaled Values are Noticable Features of Our
...Pattern Hats

We Are Doing a Great Business in Our
Ready-to-Wear Hats

You Cannot Help Admiring the Becoming Styles We Are Showing in Our
Shirt Waist Suits

EVERYBODY WANTS THEM.

BURNS & FISHER
116 Virginia Street Grand Theater Building

House Shoes

Have you ever worn Grover's Soft Shoes for tender feet? If you suffer from tired and aching feet, they will be a god-send to you. We also have a great many different nurse's shoes including the celebrated "Hospital," "White Cross" and "Nightingale" makes.

Cleator-Dexter Company

New Spring Styles

We have received a beautiful stock of Linens in white and colors. They are the proper materials for the New Shirt Waists and Shirt Waist Suits.

The latest things in Purses and Bags
The newest creations in Belts and Neckwear.

MOTT'S BAZAAR
123 Virginia Street Phone Green 171

Only One Month More

In which you can buy real estate at the present valuation. Higher prices will surely rule after April first. Our prediction of January 1st, "Your dollars will buy more real estate in Reno during the first three months of 1905 than you will ever get again for the same money" is even now being realized. Values are advancing. For the present month we offer these properties at the old prices:

$450—A fine corner lot on Alameda Avenue, facing east.

750—A 100 foot corner in Ward's Addition.

900—A corner 100x140 on the Southside, one block from Virginia street facing east.

1100—Adouble lot 100x140 in Riverside Heights, east front, splendid view.

1200—100x150 on California Avenue.

1500—A double residence lot 100x140 feet on South Center street. East front facing new Southside school.

2100—Large lot on Washington street near Second with good house and barn.

1300—A six room cottage, with lot 75x140 on Vine street; woodshed and well of water.

1600—House of four rooms on Park street, near Mill. Lot 100x140. Chicken house, shade and fruit trees.

2100—Four room house on Sierra street, bath, pantry, woodshed, fruit and shade trees. Lot 50x176.

2000—Eight room house 603 Washington street, barn and chicken house; lot 66x100 feet.

2400—Corner lot 75x100 on Maple street; five room cottage, modern, nice location, facing south.

1400—A house of six rooms in Marsh's Addition; uarge lot 100x140; chicken house, large shed, perpetual water right.

3700—New seven room cottage in Western addition; lot 60x140; woodshed, nice lawn; a modern and desirable home.

J. A. Bonham & Son
12 East Second Street, Reno, Nevada

Are You Going To Gold Fields!

If so be sure to stop long enough to inspect the Murray Tract a Sub Division of Sparks, the new and rapidly growing Railroad Town.

We have a few choice lots left in this Tract that will be sold at bedrock prices for the next 60 days. Lovely residence lots from $100 to $200 each. Choice business lots at from $250 to $300 each, these lots will increase 400 per cent in the next 2 years.

This property is within 100 yards of the Passenger Depot at Sparks, and just far enough from the Round House and Shops to avoid the noise and dust, and sufficiently close for residences for those employed in them. This is the opportunitl of a life time.

Title guaranteed. Abstract in office for inspection. Our buggy is at your disposal to view this or any of the large list of City of country properties we handle, if you don't see what you want ask for it. We have it. Honest dealing our motto.

JOHN T. READ & BRO.
Phone, Brown 271, Res. Red 153--P. O. Box 333--
Room 7 Nevada Bank Bldg., Reno, Nevada

Washoe County Title Guaranty Company

OFFICERS
W. A. Massey, Pres. N. W. Roff, vice Pres. Chas. L. Knox, Sec'y-Mgr. M. Scheeline, Treas.
DIRECTOR
W. A. Massey, N. W. Roff, M. Scheeline, C. L. Knox, R. C. Shearer, D. B. Boyd, Ernest L. Bingham

Abstracts of title furnished on short notice for any land in Washoe County. You cannot borrow money on your land without an abstract. Many titles are defective. Now is the time to have errors corrected.

Telephone Brown 244----218 Virginia St., Reno


NewspaperARCHIVE® NewspaperARCHIVE®

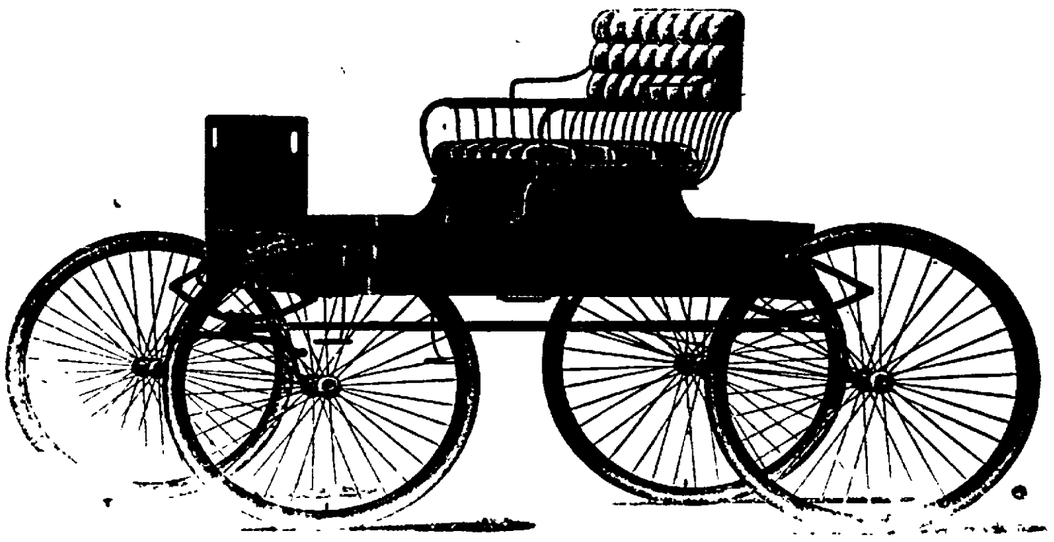

To any one purchasing from us a Buggy, Wagon, Runabout or any four-wheeled rig before the first day of April, 1905, will be given a chance in a Buggy, which we will give away on that date.

**Flanigan Warehouse Co.**

**A. W. D.**

Ayers' Wonderful Discovery

A Sure Cure for All Kidney and Stomach Troubles. The Only Cure For Piles. A Purely Herb Remedy. Contains Neither Alcohol nor Drugs

For Sale by All Druggists; Also A. Nelson, or Address

**Reno Medical Company**

F. C McDIARMID, Manager P. O Box 107, Reno, Nevada

**Enlightenment and Progression**

Is shown in Every Pattern and Design of our Wall Paper Stock. Our purchases are made from factories that are known for the high grade of papers they produce. It is our desire to give you papers that will be a pleasure to you for the beauty and richness they display and at moderare cost

**Porteous Decorative Company**

135 VIRGINIA STREET, RENO

**Bank of Nevada**

RENO, NEVADA

G. F. TURRITTIN..... President
M. SCHEELINE First Vice President
P. L. FLANIGAN.Second Vice President
EUGENE HOWELL ..Sec'y and Cashier
R. C. TURRITTIN Assistant Cashier

Directors:—Daniel Meyer, G. F. Turritin, A. G. Fletcher, P. L. Flanigan Moritz Scheeline, R. L. Douglass, and Henry Anderson.

Paid Up Capital, $600,000

Accounts of Banks, Corporations and Individuals received on the most favorable terms.

NTEREST PAID ON TIME DEPOSITS

Buy and sell exchange on all principal cities of the United States Canada, Europe, Asia and Africa.

Messrs. Scheeline and Osburn are resident agents for twenty-eight Fire Insurance Companies, the total assets of which are $217,640,081

Safe deposit boxes for rent, prices according to size, varying from $3 to $12 per annum.

WE SOLICIT YOUR BUSINESS

Savings Department

The Bank of Nevada begs to announce the opening of its Savings Department on July 1, 1903. Savings books will be issued for deposits of $1 and upwards. Address, Savings Department, Bank of Nevada, Reno, Nev

**Washoe County Bank**

RENO, NEVADA

Capital Fully Paid Up ..... $500,000.00
Surplus Fund..... $100,000.00

A general Banking Business.

Exchange Department

Issue Travelers and Commercial letters of Credit, Drafts and Money Orders, available in all parts of the world.

Savings Department

Pays interest at rate of 5½ per cent per annum on deposits.

Insurance Department

Insures property against loss by fire, representing ten leading Fire Insurance Companies.

GEO. W. MAPES.....President
M. E. WARD.....Vice President
F. M. ROWLAND.....Vice President
C. T. BENDER.....Cashier
GEO. H TAYLOR.. . Assistant Cashier
FRED STADTMULLER 2nd As't Cashier

Directors:—H. M. Martin, D. A. Bender, A. H. Manning.

WE SOLICIT YOUR BUSINESS

**THE PLACE TO GO**

When in need of soft, pure beverages call on or phone

PIONEER SODA WORKS

We guarantee our goods are made with pure cane sugar, high grade extracts and spring water.

SMITH & BRIAN,

P. O. Box 262.Phone Black 384, Reno Nevada

**Reno Cold Storage Plant Now Complete**

Perfect facilities for the Storage of.....

EGGS, BUTTER, CHEESE, POULTRY, BEER, Etc.

Reasonable rates per month or season.....

Reno, Power, Light & Water Co.

Office: Virginia and Second Sts.

**Farmers and Merchants National Bank**

RENO, NEVADA

CAPITAL..... $200,000

The only National Bank in Washoe County.

**REINHARD & CO.**

NEW UNDERTAKERS

New Manning Building, Plaza St.

Fine Funeral Supplies, Beautiful Parlors. Special attention given to embalming fo shipment. Prices fair and reasonable. Mr. S. E. Reinhard was over ten years manager of one of the best known firms in San Francisco, and will give his personal attention to every detail.

CORONER'S OFFICE

Office Phone, Green 104. Res. Phone, Green 404

**T. J. Jones & Son**

Real Estate
Insurance
Money to Loan

Corner Harriman Ave. and Jackson St
SPARKS, NEVADA

MOTHERS and DAUGHTERS Try REXICONA Modern Remedy for Women

Rexicona has cured some of the worst cases of Ovarian and Uterine disorde Send for Booklet. Local agents wanted. Address: REXICONA CO., San Jose, Cal

**LENT & HANSON**

Just received a fine stock of robes, blankets, etc. Repairing done while you wait at the lowest prices.

21 COMMERCIAL ROW


# SPARKS DEPARTMENT

## NOT SATISFIED WITH NOMINEE

**Citizens of Third Ward Will Hold a Meeting Saturday Night to Discuss the Matter.**

The citizens of the third ward will hold a meeting in Raine's hall next Saturday night for the purpose of discussing the nomination of a councilman for that ward.

At the meeting of the citizens which was held last Saturday night H. E. Proctor was nominated for the third ward councilman.

There is no objection to Mr. Proctor personally. The people who reside in the western part of the ward believe that the councilman should be chosen from there.

Mr. Proctor is a resident of the east end. This is the only reason that they have of objecting to him serving as councilman.

The third ward is the largest in the city, covering nearly all of the McPhail tract, a large portion of the Prater tract and all of East Reno Heights. The west end of the ward will be outside of the limits of the sewer system and will require more work and attention than the lower part. In view of these facts the west end residents feel that a councilman from there would give them better service than an east end resident and at the same time would be able to attend to the east end in a creditable manner.

The meeting has been called for the purpose of talking this matter over and selecting a suitable candidate for the office.

The name of Benjamin Branch has been mentioned as a man well fitted to fill the office.

**Car Shops Discontinued.**

The Southern Pacific car shops at Humboldt House have been discontinued and all of the supplies have been moved to Sparks. They were brought to Sparks yesterday.

Humboldt House has been used for some time as a regular eating place for passengers. All passenger trains stopped there to get water and ice. A crew of wheel tappers were also kept there.

**Moving Trees From Wadsworth.**

A large number of the railroad employes went to Wadsworth Sunday for the purpose of bringing trees from the old town to Sparks.

The trees will be transplanted in the yards of the employes. The railroad company transfers the trees from Wadsworth free of charge. The trees will add very greatly to the beauty of the lots in which they are placed.

**The Modern Woodmen.**

A camp of the Modern Woodmen of America was organized at Sparks last Friday night by District Organizer J. S. Neff, assisted by the team and officers of the Reno camp.

The degree work was put on by W. A. Steward, chief forester. After responding to a number of toasts, a lengthy address was delivered by O. H. Mack, state lecturer.

Hot noon lunch at Becker's 15 cents tf


WHEN IN GOLDFIELD VISIT THE

**Frisco Cafe**

We Cater to All Classes

The largest and most complete restaurant in Goldfield. Will seat 84 people in comfort. We serve the best the market affords.

Fresh Fish, Crabs and Oysters Received Daily

We use Gold Band Hams, Gold Band Bacon, Kansas City meat, and serve the best meal in Goldfield for the money.

John Hamill

Goldfield, Nevada

**LET US HELP YOU....**

Prepare your New Year's Dinner. We have turkeys home-made mince meat, cranberries, and everything that goes to make up a first class dinner.

Milo C. McMillan

GROCERIES

Commercial Row and Sierra St., Phone Green 214.

Hudson

CARTER & DUM

Grand Theater Building, Virginia


## WISHES TO FIGHT "KID M'AULIFFE"

**Charles Wetzell of Sparks Answers Challenge Issued by a Reno Pugilistic Exponent.**

In response to the challenge issued by "Kid" McAuliffe, which appeared in the Journal a few days since, the following communication has been received:

Sporting Editor Journal: I saw in the Journal that "Kid" McAuliffe is in Reno and wants a match with some bantam weight.

I wish to say that I am here for the same purpose. I will fight the "kid" ten rounds, or fifteen rounds, at 110 or 115 pounds, in Reno or any other place.

I am from San Francisco and have had matches with some of the best light weights and bantam weights on the coast. I am a member of the San Francisco Athletic Club. If you would like the "kid" to go against me, kindly let me know.

CHARLES WETZELL.

Sparks, Nevada, March 26, 1905.

## HAPPENINGS OF INTEREST

**The Goings and Comings, Doings and Sayings of Sparks People, Their Relatives and Friends.**

Judge Pollock was a visitor to Reno yesterday.

C. H. Wallace was in Reno yesterday on business.

Hon. N. W. Roff of Reno spent yesterday in Sparks.

S. Lachman of Reno had business in Sparks yesterday.

Miss Edna Fitzgerald was among yesterday's visitors to Sparks.

Miss Alice George of Reno spent yesterday with friends in the railroad town.

Attorney James T. Boyd of Reno made a business trip to Sparks yesterday.

Miss Beatrice Sunderland of Reno was in Sparks yesterday visiting her friends.

S. Canman, proprietor of Canman's billiard parlors in Reno, was in the railroad town yesterday.

J. B. O'Sullivan of Reno was in Sparks yesterday looking after his numerous business interests.

## D. W. O'CONNOR IS RUNNING FOR MAYOR

D. W. O'Connor, one of the men who has helped build Reno and who has contributed no small portion of his life and money in developing all of Washoe county, is a candidate for mayor. Mr. O'Connor's petition containing many more than enough signatures, was filed yesterday. He is a non-partisan candidate and is going before the people, strictly on his merits, free from every influence or entanglement that a city law maker should be.

Mr. O'Connor has made Reno his home for many years. He came here in the days when men were needed. His work shows how he has performed his task. He is now a property owner, and in fact built the first brick building that marked the beginning of the building activity that has been in progress in Reno for the last six years or more. He is a man who has made a success of his own business, knows what Reno needs, and if the voters of Reno elect him they can be assurred of a clean, honest, progressive administration.

**Making the Arlington Famous.**

Louis Bevier, well known in Reno, and throughout Nevada, came over from Carson last night on a brief visit to his old home.

Mr. Bevier for some time past has been in charge of the Arlington, Carson's most popular hotel. It is through Mr. Bevier's management that the Arlington is establishing such a reputation throughout the state. He makes it a point to give his guests the best in the land.

**Supplies for One Week.**

Manheim, the manufacturer of pure candies, is busy since the arrival of his expert candy maker, Joseph Kronn. He is now catering to wholesale as well as retail trade.

"Last week," said the busy candy king, "we used 240 rolls of butter, six cases of eggs and 180 gallons of pure cream in the manufacture of the candy turned out of my factory. Business is getting better every day."

**Watson vs. Clow.**

The suit of Robert Watson vs. the estate of Barney Clow, deceased, was on before Judge Curler yesterday. James Boyd is representing the plaintiff, while the defendant is represented by W. A. Massey.

The suit is brought for money alleged to be due plaintiff and involves several thousand dollars. The case was continued until Saturday.

Try Bernheim whiskey at the Oberon, J. A. Snyder proprietor. *

Hot noon lunch at Becker's 15 cents tf

## HAVE INVENTED POCKET LAMP

**Something New in the Line of Igniters Has Been Patented by Two Sparks Residents.**

Two of Sparks' prominent business men have invented a fountain pocket lamp which will be a great aid and convenience to railroad men and other workmen who have occasion to use a light in close or exposed places.

The inventors and patentees are H. E. Blaisdell of the B. & W. Hotel, and J. H. Simpson, a Southern Pacific engineer.

The lamp is simple in construction and contains no intricate parts to get out of order.

It is cylindrical in shape and about half the length of a lead pencil. It consists of two parts, one of which contains the wick and coal oil, the other contains a number of caps similar to those used in top pistols. These caps are struck and ignite the wick of the lamp.

The invention will be improved and altered somewhat before it is placed at the disposal of the public. At present the burner uses coal oil, which is objectionable on account of its odor.

It is proposed to reconstruct the burner so that alcohol may be used. The igniting caps do not work in altogether satisfactory manner and will be improved upon.

When the final improvements are made upon the lamp it will no doubt take the place of matches among the railroad men on account of the fact that it is not affected by the wind, and will burn in any position.

**$40 Nevada Bicycle Given Away.**

With every twenty-five cent purchase or for new and second hand bikes, sundries, tires, baseball goods, fishing tackle, renting or repairing, we give a numbered coupon entitling the holder to one chance on the lady's and gentleman's Nevada bicycle. We are agents for the Tribune, Columbia, Iver Johnson, Savage and make the Nevada, and have a first-class repair shop.

NEVADA CYCLE MANUFACTURING COMPANY, No. 11 West Second Street, just across the street from our old stand.

**Will Take Leave of Absence.**

E. H. Francis, Southern Pacific agent at Sparks, will depart for Tonopah and the Goldfield district on a ninety-day layoff. He will be relieved by Night Train Dispatcher E. J. Bassett, whose place will be taken by E. R. Stinson, who is at present employed as train dispatcher at Winnemucca.

**Gone to San Francisco.**

J. F. Shaughnessy, assistant superintendent of the Salt Lake division, left last night for San Francisco on business. He will remain there a few days after which he will return to Sparks. He was accompanied by Trainmaster Epstine.

The celebrated Bernheim whiskey is sold at the Oberon, J. A. Snyder proprietor.

## THE "PIERCE" A POPULAR WHEEL

**More Than Four Hundred Persons in Reno are Now Riding Well-Known Bicycle**

There are about 400 Pierce Bicycle ridders in Reno and every Pierce rider is well pleased with his mount, thus

we have 400 salesmen working for us without salary. Pierce Cycles are sold on trial. No others are.

CARR & ELLIOTT Agents.

**Don't Fail to See "Bi-Bi."**

Don't fail to see "Bi-Bi," the comedy of toys at the opera house Tuesday night. Pretty little maidens in beautiful gowns, rollicking boys in clever costumes. Help a good cause and enjoy an evening of pleasure with the little ones. m24tf

J. M. Bello & Co. make the best tamales in town. 111 Virginia Street. Phone Red 264.

NewspaperARCHIVE® NewspaperARCHIVE®

# FIENDISH ACT OF CRAZY MAN

## BEATS OUT BRAINS OF WIFE AND DAUGHTER

**Zeri Hamilton, Maddened by Jealousy, Fatally Wounds Woman, Kills Child and Then Suicides.**

(Continued from Page 1).

where she remained with her mother, it is said, and later on came to Carson, from which place she arrived in this city about ten days ago.

SUPPORTING HER CHILD.

Here she applied by advertisement in the Journal for a position, resulting in her being engaged by J. S. Neff, as nurse for his wife.

This was on last Thursday. To this house came the husband, Hamilton, to see his wife on two different occassions, one on Friday and the second and last on Sunday afternoons.

The first time the three left the house together, mother and daughter remainin gaway all night, returning in the morning.

On Sunday as they left, Mrs. Hamilton said she would be back as usual, but of course did not come.

REGISTER AT CLARENDON.

On Saturday night the names of Mr. and Mrs. Z. Hamilton and child were entered on the register of the Clarendon hotel. During their meeting at the home of Mrs. Neff on both occasions, the husband, it is claimed, tried to get his wife to come and live with him but she desisted on account of his drinking propensities—she held off thinking it would stop him from drinking.

BEFORE THE CRIME.

The trio retired to their room in the Clarendon at a quarter to nine o'clock Sunday night, locked the door and prepared for bed, he saying he preferred to talk the matter over in bed.

ATTEMPT TO USE CHLOROFORM.

According to the statement of his wife he had on Saturday night procured some chloroform and absynthe and after they had retired, poured some of the chloroform on his handkerchief and was placing it to her nose when she, realizing what he was doing, jumped up, and went over to the washstand. He simply passed the incident off by saying, jokingly, that he was just using it for his catarrh. Sunday night he again put the bottle under his pillow.

WOMAN SCREAMS FOR HELP.

Everything was quiet about the hotel, when suddenly the guests in the adjoining rooms heard cries of "Help, help. Oh, my God! My God! Help!" in a woman's voice, followed instantly by thel sharp report of a pisto shot. Then other cries were heard and all was still.

Three or four rushed down the hall way to the room from whence came the noise. Among the first were a representative of the Journal, who was on the street near by, a Mr. Wallace, Harry Armstrong, and O. E. Mann, a surveyor.

Following them closely was Officer Berry who was standing on the street a few doors away. Then came Deputy Sheriff Branton. The sight which greeted their eyes was too horrible for description.

SCENE OF TRAGEDY.

There on the bed, the little child in her youthful innocence, the clothes partly covering her and the mother by her side, both in their pink flannel night robes, were found writhing in semi-consciousness in pools of blood, while on the floor stretched out in full length on his stomach, his face lying on the right side, and his right hand under him, still clutching his revolver with his finger still on the trigger was the prostrate body of the murderer and suicide, in a pool of blood, stone dead—he surely dropped instantly and never moved a muscle.

PHYSICIANS ARRIVE.

In less than five minutes Doctors Morrison and Mooser arrived on the scene and with quiet promptness, proceeded to care for the still living sufferers.

Hypodermics were administered and attention directed first to the little girl. She was placed on the floor, wrapped in a blanket and supposed to be breathing her last.

The mother and child were hastily examined and the effects of the deadly hammer were terribly manifest. Telephone connection could not be obtained for some reason with the county hospital for the ambulance and the patrol wagon was hastily called for.

TAKEN TO HOSPITAL.

Willing hands rendered what assistance was possible in the removal of the two sufferers to the wagon and a quick run was made to the county hospital, the little child being tenderly held on the seat by Deputy Sheriff Branton, and W. T. Doane. The two doctors, and the Journal representative looked after the mother on the sad trip.

In the meantime the corpse of the man was conveyed to the undertaking parlors of Reinhard & Company. While being ministered to on the bed and on the way to the hospital, the mother uttered but a few words—mostly requests for water. The child never said a word. As quickly as possible Doctor Thoma and Mr. and Mrs. O'Dette of the hospital, with Dr. Morrison, the county physician, assisted by Dr. Mooser, made a further examination and dressed the wounds.

CARING FOR THE INJURED.

On the top of the head of the mother was found five distinct scalp cuts, deep to the bone of the skull, each one an inch and a half long and made by as many strokes of the hammer—on the top of the child's head just above the frontal, was a frightful hole two inches in diameter, cutting through the skull, and through which oozed portions of the brain—the sight was heart rending—the entire affair worse than the physicians had ever witnessed.

Three pieces of the skull, each an inhc square, were taken out.

Occasionally the little one would gain semi-consciousness and struggle in terrible agony, but skillful hands relieved her of its consciousness. The wounds were thoroughly dressed and the patients placed in beds, awaiting developments. It was easily seen the child could not live. She died at 6:45 yesterday morning without gaining consciousness. The mother is still alive and doing as well as can be expected. It is a miracle how she ever survived the terrible blows.

During the dressing of the wounds the mother would say little—though deadened her brain was considerably alive to the situation but she was not disposed to talk.

WOMAN'S STATEMENT.

To the Journal representative about 2 a. m. she made the following statement:

"My husband, Mr. Zeni Hamilton, did it—there were no words between us—he was a freight brakeman—he was jealous without cause. We did have some trouble some time ago. I didn't know he was going to do it—don't cut off my hair."

These were all the words she uttered, excepting requests for water.

A few occasional words in reply to questions brought out disconnectedly added no explanation for the cause of the murderous act.

At 7 o'clock, the little girl's body being carried past the bedside of the mother, was stopped long enough for the loving mother to kiss it as she murmured, "It's all I got in the world. I hoped it would pull through. I want it buried with him."

HOPE FOR THE MOTHER.

The physicians announced last night that the mother will probably pull through, though her condition is yet very precarious.

MRS. HAMILTON INTERVIEWED.

A representative of the Journal visited Mrs. Hamilton at the county hospital last evening and secured from her the following statement. With much difficulty, apparently, the unfortunate woman muttered the few answers to questions.

Mrs. Hamilton is a fine looking woman, stately in figure, and had a profusion of fine brown hair fully a yard in length.

A plain gold wedding ring alone adorns her left finger. She said:

"He was awful jealous. We had no words at any time. I told him Sunday afternoon I wouldn't go back to him—he must stop drinking. He was going to get a divorce, but he decided not to for he had proved what he thought about me to be untrue—he was contented. He had some chloroform and put it on a handkerchief Saturday night and put it to my nose. I was half asleep—it woke me up. I jumped up—he said jokingly he was using it for his head. He put it under his pillow—he must have had the hammer in his grip. I didn't know he had it—we had no words—just talked over matters and the child—I fell asleep. I felt something—jumped up as the shot was fired, and stepping over his body, run to the door, unlocked it and screamed for help. Did you find any divorce papers among his papers? I don't want you to mention any names. He suspected some one. He must have been crazy—he was jealous without cause. I have always been true to him, right along—he treated me well. Must have loved me and Vida—we had no words. I wanted him to give up drinking. I don't see how they can blame me—he was my husband—he had no ground for divorce, but he thought differently."

THE CORONER'S INQUEST.

Coroner John T. Read empannelled the following jury:

John Lyons, George Mahan, W. J. Fergeson, James Sullivan, George Bearden, J. F. Weeks and M. H. Stephens.

The inquisition over the two bodies lying at the undertakers', was held at 2 p. m. in Reinhard hall.

The following witnesses were called and testified: Deputy Sheriff T. M. Branton, J. S. Neff, Dr. Morrison, O. E. Mann and Harry Butts.

The testimony of these gentlemen conveyed what they witnessed soon after the tragedy, and what they knew of the Hamiltons, substantially as set forth in the facts already related.

Mr. Neff knew Mrs. Hamilton. She served as a nurse from Thursday to Sunday at his house. Said the greetings of the husband and his wife and child were friendly. They talked alone in one of the rooms, and then left together, she saying she would be back in the morning. Didn't stay nights at his house—left at 8 o'clock Sunday evening."

Mr. Mann testified that he followed the Hamiltons up the stairway of the hotel at 8:50 Sunday night—they going to their room—he to his on the same floor. He noticed how Mr. Hamilton helped his wife up the last flight of stairs—good humoredly. Went to bed and at 10:50 o'clock was startled by something—then, becoming awake, heard a cry—seemed like a child's cry—then a report of a gun—went in to the hall and saw two or three come from adjoining rooms and go down the hallway and listen—all was quiet—returned to bed and in few minutes heard cry for help—hurried to room 52 and saw what had happened."

Doctor Morrison testified to the nature of the wounds and his work and his efforts to get Mrs. Hamilton to explain, but she said but a few words, Dr. Morrison adding, "If she wanted to she could give a clear statement."

Mr. Butts knew Mr. Hamilton off and on for fifteen years. Said Hamilton was of a jealous disposition, and would reprimand his wife when any one would even speak to her. He drank to extremes and seemed of a very despondent nature. Never was in habit of carrying a gun—was very quiet.

At the request of the jury the coroner refrained from taking further testimony as what they had was sufficient.

After a brief deliberation the jury rendered its verdict in accordance with the facts set forth.

# GOOD FELLOW CALLED AWAY

**Tony Brunswick, One of California's First Elks, Dies Suddenly in Reno**

Tony Brunswick of the Golden is dead. He was ill only a few days suffering from pneumonia.

Last night, surrounded by his faithful wife and brother, he passed away. He began sinking yesterday morning. About noon he rallied, but it was only temporary and from about 3 o'clock until the end but little hope was held out for his recovery.

Tony came to Reno from San Francisco less than two months ago. In that brief time he learned to know almost everybody here and everybody liked him. He was plain Tony Brunswick to everyone, whole-souled, genial fellow, and to know him was to like him.

Tony was a native of Iowa, aged 40 years. A young wife and a brother survive him.

He was one of the first Elks of California, being a member of the Los Angeles lodge, and holding card No. 3. He spent several years in different parts of the country engaged in business for himself. About six years ago he went to San Francisco and while there held some of the best positions in his business. When the Hotel Golden started he was prevailed upon to come to this city.

The body is now at the parlors of Perkins, Oliver & Gulling. The Elks of Reno will take charge of the funeral arrangements and will probably ship the body to San Francisco tomorrow, in charge of the brother and an escort of Elks.

The burial will probably be under the auspices of the Elks of San Francisco.

Mrs. Brunswick, brave little woman, is in a delicate condition and this, coupled with her great misfortune, has prostrated her.

Last week Mr. Brunswick complained of not feeling well. He did not pay much attention to this until about Friday. Then upon the advice of his wife and friends he went to bed and a physician was summoned, but it seemed as if nothing could save the good fellow and now—he is dead. Those who knew him in life will never know a truer-hearted fellow.

**Pebbles Recovering.**

Pebbles, Frank Ferrel's mare, who was injured several weeks ago, has almost recovered. "Dutch" Coombs, who has been caring for the mare, took the animal from the sling yesterday for the first time.

**Favors Annexation.**

TORONTO, March 27.—Mr. Fillian, member of the Dominian legislature, says that the sentiment in the British West Indies strongly favor their annexation to Canada.

Munchener Lowenbrau imported German beer on draught at the Palace. m9tf

# COMMITTEE ENDS WORK

**Men Who Will Aspire for Office at Wheelmen's Election Placed in Nomination**

The nominating committee of the Reno Wheelmen Club held an interesting meeting last night in preparation for the approaching election. Considerable interest was manifested as is evidenced by the following nominations:

President—Dr. R. P. Chandler and S. J. Hodgkinson.

Vice president—Major W. S. Long, and A. B. Manheim.

Recording secretary — Harry E. Stewart and F. C. Updike.

Financial secretary—J. C. Shaver.

Treasurer—William Cann and H. J. Thyes.

Board of governors—A. Carter, W. W. Wagner, Fred L. White, H. Harry Heidtman, Captain W. L. Cax, Graham Sanford, E. Lorke, A. T. Donnels, J. M. Gray, Walter Hastings, W. L. Butler, C. L. Knox, J. C. Shaver, F. A. Nathan, E. L. Bingham, Barnard Fraser, Dr. Pritchard, George Kornmeyer, R. B. Hawcroft, William Webster, Ole Peckham, Alfred Sadler, Phil Jacobs, A. B. Manheim and W. S. Long.

**Taken Home to Die.**

Miss Alice Laughter, who was in Reno for several weeks, being treated for tuberculosis, was taken to her old home at Yerington yesterday. The dread malady has afflicted the young lady's bones. One of her limbs has already been operated upon and but slight hope for her recovery is entertained.

**Married by Judge Nash.**

R. P. Shaw and Amelia McMinn secured a marriage license yesterday. Later they were married by Judge Nash. Mr. and Mrs. Shaw reside at Sparks, where they are well and popularly known.

**Appointed a Deputy.**

Thornton A. Read, brother of Coroner Read, was yesterday appointed to act as deputy coroner. The coroner finds his time so much taken up with work that he has been compelled to take this action.

**Six Patriarchs.**

Reno Encampment No. 5, I. O. O. F., held an interesting and well attended meeting last evening. The patriarchal degree was conferred upon six candidates.


A MATTER OF HEALTH

ROYAL

BAKING POWDER

Absolutely Pure

HAS NO SUBSTITUTE

Special Sale OF 100 Walking Skirts AT $3.50, $4.50, $5.00, $6.00, $7.50 and $8.75

THESE SKIRTS JUST REACHED US BY EXPRESS AND WILL BE OFFERED BEGINNING

Monday, March 27th

AND CONTINUING THE BALANCE OF THE WEEK AT THE ABOVE PRICES

The Lot Consists of Panamas, Alapacas, Mohairs, Etc., All Cut in the Latest Styles

Come in and See Them

H. FRALEY

The Only Exclusive Cloak and Suit House in Reno

Phone Red 293

Our Spring Goods Are Here

THE selection this year embraces positively the most handsome and varied line of Pattern Suits ever brought to Reno, exclusive in design and of quality supreme. They are from the highest class tailors in the world and are made to look well and to wear.

Shirts, Hats, Etc.

For the summer season are already in. It's a little early to buy now, but not too soon to make up your mind about the one you want and where you are going to get it.

J. MARYMONT CO.

Workingmen's Friend Store, 211 Center St.

F. J. PECK & CO.

REAL ESTATE MINING AND INSURANCE BROKERS

12 East Second Street, Reno Nevada. Telephone Main 164

Business, Residence and Ranch Properties. Tonopah, Goldfield and Bullfrog Stocks and Properties, State Agents for the Title Guaranty & Trust Company. Surety Bonds. Agents for Phoenix Insurance Co. of Brooklyn, N. Y. Assets $8,007,130.96.

Reno Stock Brokerage Company

We ar prepared to handle promptly all commissions entrusted to us. Buy and Sell all listed and unlisted

Tonopah Goldfield and Comstock Mining Stocks

Daily S. F. Prices by wire. Overland Hotel Building. Bedford McNeil Code.

RENO, NEVADA

Quickest Way to the East!

The UNION PACIFIC

Scenery, Speed, Comfort

THROUGH CARS

The Overland Limited

Electric lighted running every day in the year

TO AND FROM

The East

VIA

The Overland Route

Only 2 days to Missouri River, less than 3 days to Chicago, or 4 days to New York or Boston.

QUICKEST TIME ACROSS THE CONTINENT.

This train makes traveling a pleasure every day in the week.

For time tables, pamphlets, descriptive of territory traversed, apply to any Southern Pacific Agent, or address

S. F. BOOTH, Gen. Agt. U. P. R. R. C. No. 1 Montgomery St. San Francisco.

JAS. WARRACK, F. & P. A., U. P. R. R. Co. No. 1007 Second St. Sacramento.

A Meal For Fifteen Cents...

Plenty to eat, well served and properly cooked. That's our specialty now. In fact our place is the workingman's headquarters; we're catering to your trade.

PYRAMID SALOON AND LUNCH COUNTER

O. E. LEE

Lake and Commercial Row, near Southern Pacific Depot

S. J. Hodgkinson DRUGGIST

Prescriptions Carefully Compounded

Complexion and Sachet Powders Toilet Soaps, etc

Choice Perfumes

Virginia Street, Reno

R. W. LINVILLE

Phone Main 783

Plain and Ornamental Plastering

RENO, NEVADA.

All work guaranteed strictly first class

Res. Cor. 9th and Ralston.


NewspaperARCHIVE®

# CLASSIFIED ADVERTISEMENTS

NOTICE—All classes of legitimate advertisements not exceeding six lines inserted for 50 cents a week.

## HELP WANTED

WANTED—A waitress. Apply at the O. K. Tamale Cafe, Reno, Nevada. m28w

WANTED—A laundry man; good position to the right party. Address Box 538, Reno, Nevada. m25w

WANTED—A girl to do housework. Apply at 115 West Second street. Must stop at home. m25tf

WANTED—Married or middle aged woman to take part of house and board family of four. Inquire 101 Fourth street. m25w

WANTED—Bookkeeper and collector. Must be man of years with family. Permanent position, salary $60. Address box 718, Reno Nevada. m22w

WANTED—A first-class shoe maker on repairing. Apply at Reno Shoe Factory. m23w

WANTED—A girl for generad housework. Apply to Mrs. I.W.O'Rourke. 805 S. Virginia street. m22w

WANTED—Young men to learn the barber trade; positions guaranteed. Write today. Moler's Barber College, Salt Lake City.

WANTED—Ladies to learn barber trade; eight weeks complete; tuition earned while learning. Hairdressing, manicuring and facial massage in four weeks. Special terms now. Write, Moler System College, San Francisco.

## SITUATIONS WANTED

WANTED—Young man wishes to work two weeks for his board and room. Address 123, Journal office, Reno. m28w

HONEST young Japanese boy wants position doing general housework, waiting on table, chamber work or porter, city or country. Address 114 Center street. m26w

WANTED—Competent waitress desires position in first-class hotel. Call or address Room 8, Orr Block, 7 1-2 Commercial row. m26w

WANTED—Woman wants employment to cook for men in camp. Call 324 Sierra street. m25w

WANTED—First-class bookkeeper desires position. Best of references. Apply J. L. W. Can give a bond if necessary. m24w

WANTED—Gentleman pianist of ability wants work. Familiar with all lines of music and competent to fill any position. Call or address "Musician," Golden Eagle Hotel. m21w

EXPERIENCED BOOKKEEPER — 32 married, familiar with office, store, mining or lumber business, wishes any kind of clerical work. Moderate salary; best of references. Address box J, this office. 23w

## WANTED—MISCELLANEOUS

WANTED—To exchange, one acre of land near school house, Sparks, for a team of horses, wagon and harness. O. B. MARTIN, Sparks, or at the Clarendon hotel. m28w

WANTED—A furnished cabin in good location. Address X. Y. Z., this office. m28w

WANTED—Family sewinw and dressmaking; terms reasonable; discount on more than three pieces; satisfaction guaranteed or no pay. No. 306 St. Lawrence avenue, one block west of soap factory. m25w

WANTED—A small furnished room in quiet residence very near Journal office. Address E. F. G., this office. m24w

WANTED—Single gentleman wants a furnished room. Address, stating terms, postoffice box 193, Reno, Nevada. m24w

WANTED—Man and wife, no children, would like furnished or unfurnished cottage. Address H. L. W. Knox, 218 Virginia street. m23w

## ROOMS TO LET

FOR RENT—A nicely furnished suite of rooms with modern conveniences, one block north of depot at 316 Lake street. m28w

FOR RENT—Three furnished rooms for housekeeping. Three blocks from car line at 701 Center street. m28w

FOR RENT—Two furnished rooms for light housekeeping; also single room suitable for one or two gentlemen; rent reasonable. Apply at 304 Walnut street. m26w

FOR RENT—Furnished rooms. Apply 301 Hill street. m25w

FOR RENT — Four furnished rooms for housekeeping. Apply 309 Peavine stret. m23w

FOR RENT — Three unfurnished rooms for housekeeping with bath connected. No. 318 Washington street, corner Fourth. m21w

THE GOLDEN EAGLE—Only family hotel in Reno; under new management; elegantly furnished rooms 50c to $1 a day. Weekly rates $2 up; free baths. Try our unexcelled 25c meals. Opposite McKissick's Opera House. F11tf

## HOUSES TO LET

FOR RENT—One four-room house with electric light and water. Apply to Schiocchetti, contractor, 205 Walnut street. m28w

FOR RENT—New 5-room cottage; electric lights, 2 blocks from round house, Sparks. Inquire next door of O. J. Albee. m24w

FOR RENT—Nicely furnished cabins with electric lights, at 411 Peavine street. m23w1

## HOUSES TO LET

STORE BUILDING—Brick building 25x60, store and 5 living rooms with pantry in rear. Frame warehouse 25 by 50, stone cellar 16 x 30. Barn of 4 stalls; plumbing shop, electric lights, 50 x 40, corner Monroe and Adams streets, Sparks. Apply only to J. A. BONHAM & SON, Reno, and Sparks. m28w2

## REAL ESTATE FOR SALE.

CORNER LOT FOR SALE—A beautiful corner on Alameda avenue and 7th street, Morrill's addition, 70 feet front, 45 feet on alley. Price for a few days only, $450. See J. A. BONHAM & SON, 12 East Second street, Reno. m28w

MUST BE SOLD—A five room house within three blocks of court house. Price $1100. See Sutter-Cottrell. m28w

FOR SALE—A ten-room hotel with bar. A good location for boarders. Inquire of Nevada Mining and Real Estate Exchange. m28w

A SNAP—Hotel and bar for sale at a bargain. Call at once. Nevada Mining and Real Estate Exchange, 238 Virginia street, Reno. m26w*

FOR SALE—Modern six room cottage on Southside for $2000. Inquire at 209 Liberty street. No agents. m5m1

FOR SALE—Cottage of five rooms, 3 lots 50x140 feet in corner Southside, good barn, fruit trees etc. Only $2200. F. J. Peck & Co., 12 East Second st. m8tf

A SPLENDID CORNER—Southside, 100x140, suitable for a fine home, $3000. Also a sightly corner 50x140 for $1800. Another corner 95x140 for $1900. Let us show you some of these things. F. J. Peck & Co., 12 East Second st. m8tf

RIVERSIDE HEIGHTS—The choicest residence lots on the south side. Street work will be commenced immediately; sewer connections to this property have been ordered by the City Council; delightful view and surroundings. Only high class improvements permitted. Cement walks, shade trees, handsomely graded streets and all the accessories of a high class residence section will be had in this tract. Prices $550 to $900; terms if desired. F. J. PECK & CO., 12 East Second St., Reno. m21w1

NEW SOUTH SIDE ADDITION—Desirable residence lots, 50 by 140 feet on southside east and west frontage alleys in rear. On Virginia street, west frontage, corners $500, inside lots $400. On Center street, east frontage, corners $400, inside lots $350. On Center street, west frontage, corners $350, inside lots $300. On Sinclair street, east frontage, corners $250, inside lots $200. Short lots on Sinclair and Center streets $100 to $200. These well located lots we can sell for 1-4 cash, balance on monthly, quarterly or semi-annual payments with interest on deferred payments at 7 per cent per annum. The property is only six blocks from the Virginia street bridge and is being improved with handsome homes. Start your home before these lots are all gone. F. J. PECK & CO., 12 East Second street, Reno. m21w

STOCK RANCH FOR SALE—A ranch of 1500 acres of land in Honey Lake Valley, three miles from the railroad station; 200 acres now in alfalfa; besides pasture; plenty of water for irrigating and in time the whole can be brought under cultivation; irrigating system consists of revervoir and 25 miles of canals and ditches, cost $10,000 to build; there are besides three flowing wells on the place. There is a house of ten rooms, a stone dairy, and large barn. The ranch is all under 4 and 5 wire fence; and there is plenty of good outside range. The price is $20,000. For terms apply only to J. A. BONHAM & SON, 12 East Second street, Reno, Nevada. m19w2

FOR SALE—Two houses, lot 50 x 155 feet. One six room house complete. Bath, sewerage and lights. The other not complete. Price $2500. Also two horses for sale. Inquire 211 Stewart street or city fire department. A. E. Lake. m18tf

## FOR SALE—MISCELLANEOUS

FOR SALE—Columbia Graphaphone large horn, good machine and cheap. Apply 315 1-2 Virginia street. m28w

FOR SALE—Olympia music box with records. P. O. Box 571. m26w

THE BEST BUSINESS IN RENO for sale. On account of sickness. Call at once. 238 Virginia street, Reno, Nevada. m26w*

FOR SALE—We have two especially attractive propositions in business property. Call at our office for particulars. F. J. Peck & Co., 12 East Second street. m8tf

FOR SALE—One fine dresser, large oval mirror, late improved, gasoline stove, an almost new No. 8 range. Selling on account of being too small for business. Apply O. K. Tamale Cafe, 15 West Second St. m23w

EGGS—Thoroughbred White Leghorn eggs for hatching. Imported stock selected for heavy laying qualities. Inspection solicited. Yards north of the race track on road to Wedekind mill. Address Nevada Poultry & Egg Co., 117 Fourth street, Reno, Nevada. m9tf

GOLDFIELD AND TONOPAH—Here is an opportunity. Tent 60 x 100 good condition, 200 canvass folding chairs, circus seats sufficient to circle the tent. Also good stage and scenery. Can ship by freight; Worth $1900, for $650. J. F. LEWIS, Clarendon Hotel. m22w

## FOR SALE—MISCELLANEOUS.

FOR SALE—Light mountain top buggy with brake, set of double harness and two horses. Apply 205 Maple St. m24w

FOR SALE—Two silk wrappers very cheap. For particulars inquire at 222 Lake street. Nevada Sanitary Steam Cleaning and Dyihg Works. m22w

FOR SALE—A good soda fountain in first-class condition, two steel soda tanks and one charge drum. Will be sold cheap for cash. Inquire at Austin & McPherson's grocery store at Sparks, Nevada. m17w2

FOR SALE—A few more selected pullets and a few Cockrells of White Plymouth Rock, Foshal Strain eggs for hatching, $1.50 for 15, guaranteed fertile. Address R. MILLER, Box 257, Carson, Nevada. m22w2

## LOST

LOST OR STRAYED—A Rambler bicycle, with two-inch tires, Christie racing saddle, coaster brake and wire luggage carrier. Finder will confer a favor by returning to F. P. Dann, Riverside avenue. m25w

LOST—On Sierra street between 4th and 2nd, a chain of gold beads. The finder will please leave at this office and receive reward. m24w

## FLORAL PARLOR—NURSERY

RENO'S FLORAL PARLORS—Fresh cut flowers daily. Palms and potted plants of all kinds. Weddings, banquets and funeral orders a specialty. Orders filled promptly on short notice. Prices reasonable. Satisfaction guaranteed. 18 West Second street. m8tf

RENO NURSERY—Always on hand a large assortment of roses and climbing vines. All the leading varieties of shade trees, fruit and ornamental trees from two years up. Will guarantee safe delivery on county orders. Prices furnished on application. m3w2

## MUSIC TEACHERS

PIANO, GUITAR AND MANDOLIN—Special attention given to technics, expression and the study of classical music. Rates given to guitar and mandolin clubs with use of instruments. Attention given to practice. Mrs. M. E. Rosseau, No. 110 Elm street. tf

MISS LENA DORMIO—Teacher of piano. Rates reasonable. Pupils can have use of piano during practicing for a little extra charge. Address 118 Commercial Row. Telephone green 64, opposite S. P. depot. f21tf

## RESTAURANTS, DINNERS, ETC.

THE POPULAR RESTAURANT AND OYSTER MARKET, 113 Virginia st opposite Grand theatre—The only original oyster house in the city. Daily arrival of fresh oysters and all kinds of shell fsh. Open day and night. m8tf

## HUNTERS AND FISHERMEN

NOTICE TO FISHERMEN—Walter Morton at 10 East Second street has the finest and most complete line of fishing tackle west of the Rocky mountains. Now is the time to buy. f26m1

## STENOGRAPHER

STENOGRAPHY—Typewriting, legal business or personal. Rates reasonable. Room 9, Journal Bldg. Phone, Green 163. j18tf

## MISCELLANEOUS

WHEN YOU BECOME DISGUSTED with your work ring up Green 334. The Nevada Sanitary Steam Cleaning and Dye Works. Ladies and gentlemen's suits cleaned, pressed and repaired. Dry cleaning a specialty. Gloves also cleaned. Work called for and delivered. Office 222 Lake street. m28w

FASHIONABLE DRESSMAKING — After April 1st I will open up dressmaking parlors at 813 North Virginia street. m26w

FOWLER—With the famous rotary sewing machines and supplies for all kinds. Also good second hand machines at bargains. Skilled repairer. New machines for rental, 203 West street. Phone green 27. m12tf

SOCIAL DANCE—The ladies of the Maccabees will give a social dance in Eagle hall Wednesday evening, April 6th. Keil's orchestra will furnish the music. Admission 50 cents. A general invitation is extended to the public. m21w2


**RIDE A NEVADA...**

The wheel that is made for Reno's Rough Roads.

A $40 Nevada Bicycle given away. Ticket given with every 25c purchase on sundries, Fishing tackle, or repairing.

**Nevada Cycle and M'fg Company**

11 West Second Street, Reno



**COAL**

ROCK SPRINGS AND CASTLE GATE

Full Weight Guaranteed and Screened

Leave Orders at Wieland's Agency, Ralston St., near Third St. R. R. Track

O. G. BENSCHUETZ,

Wholesale Dealer, Reno, Nevada

Telephone Main 551.


# PROFESSIONAL DIRECTORY

## PHYSICIANS AND SURGEONS

HARRY E. FRANCK,
Physician and Surgeon
English, German and French spoken. Rooms 4 and 5, Thoma-Bigelow building. Office hours: 9 to 10 a. m., 2 to 4 p. m and evenings. Office Phone Brown 546 Residence Phone Black 571.

L. T. BROCK, M. D.
Physician and Surgeon.
Residence 511 Riverside Avenue. Diseases of Women and Surgery a Specialty. Rooms 1 and 8, Journal Block, Second St., near Virginia, Reno, Nev. Phone, Main 43.

DR. HOWARD CAMERON,
Eye, Ear, Nose and Throat
Office in Thoma-Bigelow Building. Hours, 9 a. m. to 12 m., 2 to 5 and 7 to 8 p. m., Sundays by appointment; Phone Green 543; Virginia Street.

## DENTISTS

FRED J. RULISON, D. D. S.
Dentist
Graduate University of California, College of Dentistry. Office 218 Virginia St. Phone Green 241. Residence Phone Brown 451.

DR. J. C. HENNESSY,
Dentist
Clinical Instructor College of Physicians and Surgeons, San Francisco; Office Second and Virginia Streets; Hours a. m. to 12 m. and 1 to 6 p. m.

DR. CHAS. A. COFFIN,
Dentist
Office, Investment Building, over C. J. Brookins' store, Virginia St.; Phone Red 283.

DR. F. T. THOMPSON,
Dentist
Hours, 9 a. m. to 12 m., 1 to 5 and 7 to 8 p. m.; Martin Building, opposite Journal office, Reno, Nev.

## MISCELLANEOUS

STOP—The Litches' Addition is now on the market for sale. This without doubt, is the best addition to the city remaining. Call at once. Lots from $200 to $275 on your own time. This addition is on the west side of South Virginia street. COTTRELL, 238 Virginia street. m15tf

STUDENTS of Political Economy and Industrial reform now have a chance to read some of the best Socialist books by calling for "The Struggle For Existence," "Looking Backward" or "Equality" at the library. m21w

CALL AT—Room 17 O'Connor block to see the latest pompadours. All kinds of hair work done and shampooing a specialty. f19tf

## LEGAL ADVERTISEMENTS

### ASSESSMENT NOTICE

North Truckee Irrigating Ditch Co. principal place of business Reno, 238 Virginia street, Washoe county, State of Nevada.

Notice is hereby given that at a meeting of the Board of Trustees held on the 9th day of March 1905, an assessment (No. 41) of fifty cents (50c) per share was levied on each and every share of the capital stock of the corporation payable immediately in lawful money of the United States, to the secretary at his office No. 238 Virginia street, Reno, Nevada.

Any stock upon which this assessment shall remain unpaid on

**Wednesday, April 12th, 1905**

Will be delinquent, and will be duly advertised and sold to pay the delinquent assessment and expenses of sale. By order of the board of trustees.

G. W. SHUTTER-COTTRELL, Secretary.

Dated Reno, Nevada March 9th, 1905.


**Reno Hardware & Electric Co.**

21 West Second Street.
(O'Connor Block)

**House Wiring, Repairing, Supplies**

Retailers of the Celebrated SAWYER MAN LAMPS.



**Kenneth Donnellan & Co.**

The Pioneer Brokers of Tonopah and Goldfield

Issue each week a Market Letter descriptive of the developments at the great camps. These letters, by reason of being conservative and based upon facts and official figures have come to be recognized as authorative. They may be had each week without cost by applying to

KENNETH DONNELLAN & CO.
Tonopah, Nevada.


## DENTISTS

DR. H. E. HALL,
Dentist
Graduate Philadelphia Dental College; Fifteen years experience; Crown and Bridge Work a specialty; Office, Rooms 21 and 22, Thoma-Bigelow Building.

## TRAINED NURSE

MISS GEORGIANA CARROLL
Trained Nurse
Apartment D, Thoma-Bigelow Building, Reno, Nevada. Phone, Green 546.

## SANITARIUMS

INVALIDS' HOME,
Cor elia S. Wentworth,
Proprietress
Rheumatism a Specialty; Trained nurses in constant attendance; No resident physician; No contageous diseases; Phone Brown 466; 308 Chestnut Street, Reno.

## TEACHER OF MUSIC

J. L. BAIR
Teacher of
Violin, Mandolin and Guitar
Special attention given to Mandolin and Guitar Clubs, and rates given. Music furnished for all occasions. Drilling of accompanists a specialty Residence and Studio 505 West St.

MRS. G. P. BLASDEL,
Concert Pianiste.
Teacher of piano playing, through the most advanced methods. All grades. Address Monroe House. Telephone Red 435. Studio at Wiley B. Allen Co.'s

## CONTRACTORS AND BUILDERS.

VICTOR CARLSON
Contractor and Builder
Estimates furnished, jobbing neatly and promptly done. Residence 312 Ralston street. Reno, Nevada.

## LEGAL ADVERTISEMENTS

### BIDS FOR SCHOOL BONDS

Notice is hereby given that the trustees of Sparks School District No. 29, of Washoe county, Nevada, are hereby authorized and offer for sale, Thirty-five Thousand Dollars ($35,000) of five per cent bonds of said district, interest payable semi-annually on the first day of January and July in each and every year, at the office of the County Treasurer in the court house in Reno, Nevada. One one-thousand dollar bond to become due and payable July 1st, 1908, and two bonds of one thousand dollars each, shall be redeemable on the first day of July, annually thereafter. All bids for bonds must be sealed and addressed to the clerk of the said School Board, and indorsed upon the envelope so as to indicate the character of the contents. All bids must be in the hands of the clerk on or before Tuesday, the 4th day of April 1905. The School Board reserves the right to reject any and all bids.

G. W. INGALLS, Clerk.
S. M. SUMMERFIELD.
J. W. O'BRIEN.
Trustees Sparks District No. 29.
Dated Sparks, Nevada, March 4, '05.

### ASSESSMENT NOTICE.

North Truckee Drain Ditch Company, location, Washoe county, Nevada. Office and principal place of business, Reno, Nevada. Notice is hereby given that at a meeting of the Board of Trustees of the above named company, held on the 18th day of March, 1905, an assessment (No. 30) of four dollars per share was levied on each and every share of the capital stock of the company payable immediately to the secretary. Any stock upon which assessment shall remain unpain on

**Thursday, April 20, 1905,**

will be deemed delinquent and will be advertised and sold at public auction to pay such delinquent assessment, cost of advertising and expense of the sale. By order of the board,

J. A. BONHAM, Secretary.

Reno, March 20, 1905.

### NOTICE.

Notice is hereby given that a special meeting of the Board of County Commissioners of Washoe county, will be held on the 1st day of April, 1905, at the court house at Reno, in said county, at the hour of 10 o'clock a. m., of that day.

The business for which said special meeting is called is to make a call and issue a proclamation for a city election in the city of Sparks, in said county, to be held in said city on the 2nd day of May, 1905, and other matters pertaining thereto.

Dated, Reno, March 25, 1905.

J. O. SESSIONS, Commissioner.
W. A. COBB, Commissioner.
Attest: W. A. FOGG,
Clerk of the Board of County Commissioners of Washoe county, Nevada. m26w.

## ATTORNEYS

WILLIAM B. CRAIG
District Attorney
Of Washoe County has moved his office to the Court House, on Virginia Street, where he will continue his practice as before.
P. O. Box 723 Phone Black 483

W. E. F. DEAL,
Attorney-at-Law
Offices, Bank of California Building, Virginia City, Nev., and Rooms 51-52 Nevada Block, San Francisco; Will practic in all State and Federal Courts in Nevada and California, and in the United States Supreme Court.

E. S. FARRINGTON C. E. MACK
Attorneys-at-Law
Office, Ryland Block, 117 Virginia Street; Phone Black 3; Will practice in all Courts of the State and United States Courts.

DODGE & PARKER,
Attorneys-at-Law
Washoe County Bank Building, Reno, Nevada

JAMES T. BOYD,
Lawyer
Rooms 101, 102 and 103, Golden Building.

## PIANO TUNERS.

CHARLES H. ANDREWS,
Expert Piano Tuner and Repairer.
Formerly with Emerson Factory, Boston, Mass.
201 Commercial Row, Phone Green 24.

## SURVEYORS.

T. K. STEWART
County Surveyor
U. S. Deputy Mineral Surveyor. Phone, Brown 245. Reno, Nevada.

## LEGAL ADVERTISEMENTS

### TO CONTRACTORS AND BUILDERS

Bids will be received at the office of G. W. Ingalls at Sparks, Washoe county, Nevada, until 12 o'clock noon April 15, 1905 for the erection and completion on one two-story, 11-room brick building to be erected in the city of Sparks on a lot to be designated by the school trustees of that district, as per the plans and specifications on file in the office of G. W. Ingalls, clerk of the Board of Trustees at Sparks, Nevada. Also in the office of Architect Kronnick.

Each bidder must submit a certified check with his bond equal to 5 per cent of his bid and the check shall remain in the possession of the trustees until the bid is rejected or until the bidder shall file a good and sufficient bond for the faithful performance and completion of the work.

All bids must be sealed and addressed to the clerk of the board and plainly marked on the envelope, "Bid for erection of school house." The board reserves the right to reject any and all bids.

G. W. INGALLS, Clerk.
S. M. SUMMERFIELD,
J. W. O'BRIEN.
Trustees of Sparks school district, No. 29.
Dated, Sparks, March 11, 1905.

### BIDS WANTED.

The board of regents of the Nevada State University will receive sealed bids for the construction and completion of a brick and stone building on the grounds of the Nevada State University known as the metallurgical laboratory, according to the plans and specifications now on file in the office of the board of regents at the university.

The bids shall be filed with the secretary of the board on or before 10 o'clock a. m., Saturday, April 8, 1905, at which time the bids will be opened. Each bid shall be accompanied by a certified check for $500, payable to the order of the board of regents, as a guarantee of good faith on the part of the bidder.

The regents reserve the right to reject any and all bids.

GEORGE H. TAYLOR, Secretary.
m15w4

### Property for Sale.

Bids for the Masonic hall at the corner of Commercial Row and Sierra street, will be received up to and including April 1, 1905. Information regarding said property will be furnished by the president or secretary of the Reno Masonic Temple Association. The trustees reserve the right to reject any or all bids. Address sealed bids to J. B. M'CULLOUGH, President Reno Masonic Temple Association. m22td

### STOCKHOLDERS' MEETING.

Reno Elks' Home Company.

The regular annual meeting of the Reno Elks' Home Company will be held on Saturday, April 1, 1905, at 8 o'clock p. m., at the office of the company in the Elks' Home building. Business, election of trustees and such other business as map appear.

R. B. HAWCROFT President.
ROBERT LEWERS, Secretary.
m21td

NewspaperARCHIVE®

# DOCUMENTS OF RECORD

## Official Report of Transactions in Recorder and Auditor's Office

Deed—Enoch Morrill et al. to Antone Rondoni, lot 3 of block 5 in Morrill addition to Reno; consideration $425.

Deed—C. T. Bender to Antone Rondoni, lot 2 in block 4 of the New Southside addition to Reno; consideration $10.

Agreement of Sale—Elizabeth M. Evans and Fred Blenan on the part of the party of the first part to sell 1933.49 acres of land situated in Washoe county for $4000; of this sum $1000 has been paid and the balance is due and payable June 15, 1905. The party of the first part is given the privilege of gathering all horses belonging to her and running on the range.

Deed—Agnes Scheeline et al. to Miss I. A. Buckley, the latter of Fair Oaks, California, lot 13 of block J of Reno; consideration $1.

Lease—E. Olinghouse to William McCullough, lease of certain lands and the understanding that the land is to be cultivated and the proceeds be divided share and share alike.

Deed—E. R. Dodge, trustee, for Hibbard, McPhail and Stewart, to Peter Guest Coloduras, lots 27 and 28 of block 7 of the New Town tract of Sparks; consideration $10.

Deed—Southern Pacific Company to William Painter and wife, lot 7 of block 1 of the Reservation tract, town of Sparks; consideration $1.

Warranty Deed—Joseph J. Parent to Michael Lilie, sidewall rights to property located on Lake street, near Commercial Row.

Deed—Joseph Leonardi to H. F. O'Connor, lot 7 in block 3 of the town of Verdi; consideration $1.

Deed of Mining Claim—Lewis W. Woodson, R. Woodson and Ole I. Berg to James May and John Nolan of Reno, all right, title and interest in and to the Pacific, Nevada and Climax claims, located in the Peavine mining district; consideration $10.

Quit Claim Deed—Peter Roquette to W. L. Sweitzer, all right, title and interest in and to the Josephine and Hardily Able mining claims in the Peavine mining district; consideration $10.

Deed to Mining Claim—W. L. Sweitzer to Harry Charaunt of Sacramento, all right, title and interest in and to the Josephine and Hardly Able mining claims in the Peavine mining district; consideration $10.

Deed—E. R. Dodge, trustee, to Arnold H. Kaeser, lots 29 and 30 in the New Town tract of Sparks; consideration $10.

Agreement—Michael Lilie of Napa and P. Andreucetti of Reno, party wall rights on property on Oak street off Commercial Row.

# LAST WEEK IN REAL ESTATE MARKET

The Nevada Mining and Real Estate Exchange had a busy week up to last Saturday night. Judge Cottrell reports the following business during that time:

A. Litch to E. J. Swan, a tract of land on South Virginia street. Mr. Swan intends to erect a fine residence on the land and has already purchased lumber for that purpose.

Through Mr. Cottrell Mr. Litch also sold a tract of land on the same street to J. Kelly, who has already arranged to have a home built.

The interest of P. N. Newton in the Peavine mine was sold to J. B. Sutton, who will begin the work of devoloping the property at once.

P. J. Kelly to Mr. Cciochetti, lots 9 and 10 of the Kelly subdivision; consideration $200 per acre.

P. J. Kelly to T. M. Vail, lots 27, 28 and 29 of the Kelly subdivision, consisting of about 12 acres; consideration $200 per acre.

S. M. Wiley to P. A. Dowd, 140 acres in Plumas county for $12,000.

**Five Thousand Acres of the Finest Land in the World for Sale**

We have decided to open for settlement our large tract of land lying in Prosser and Spanish Spring Valley, Washoe county, a distance of from three to ten miles from Reno.

The first 2500 acres we will sell at $40 per acre. The purchaser to pay $20 per acre, as a first payment, receiving the deed for the property, the balance of $20 per acre to be paid at the convenience of the purchaser. We to give a bond guaranteeing to furnish water for the lands. The money to be paid as a first payment on said lands will be used in the enlarging and extending of our ditch line to said property.

The balance of the land will be sold at $60 per acre under the same terms. For further information inquire at the office of the Reno, Power, Light & Water Company or to P. L. Flanigan, president of the

RENO, POWER LIGHT & WATER COMPANY.

**Turkish Bath.**

The Palace barber shop has secured the services of Barney Blum, formerly of the Palace Hotel in San Francisco, and has fitted up a thoroughly equipped Turkish bath. Prices will be within the reach of all. All of the latest electric appliances will be used including the electrical sweat blanket. Patrons can obtain the baths at any time between the hours of 8 a. m. and 8 p. m., at the shop or calls will be made by appointment. m22w

**Call at Fowler's and see something elegant in sewing machines. tf**

# NOT LOOKING FOR OFFICE

## Professor Thurtell Finds His Time Too Much Occupied to Enter City Politics

Professor H. T. Thurtell last night publicly announced that he is not a candidate for mayor.

For the past few days a number of his friends have been circulating a petition placing Mr. Thurtell in nomination, but his statement last night sets at rest their belief that he would make the campaign.

In refusing to allow his name to go before the people Mr. Thurtell makes no statement, though it is understood his private affairs and public work occupy his time to too great an extent to allow him to devote any work to guiding the affairs of Reno.

Mr. Thurtell has hundreds of friends in Reno and had he consented to having his name go before the voters would have received strong support.

**To the Voters of the Third Ward.**

Having served as councilman from the third ward for the past term at the personal request and solicitation of the voters thereof, and inasmuch as the new charter requires that nominations for councilman shall be made this year by petition, I shall place a petition at Rosenthal & Armanko's new agency where those who desire that I shall serve them for the ensuing term may sign it. If the voters of the third ward feel that I have satisfactorily performed the duties incumbent upon me as their representative and desire that I shall further serve them, they may sign the petition on or before march 31st, when the time for filing petitions expires. If again selected to serve you my action will be, as in the past, strictly impartial and non-partisan.

Respectfully yours,

m23tf G. A. KOPPE.

**Special Rates.**

The Southern Pacific Company is making a round trip rate on the receipt certificate plan, equal to a fare and a third, between Reno and Capitola for those desiring to attend the convention of Young Women's Christian Association, March 31st to April 13th, 1905. For further particulars apply to agent Southern Pacific Company, Reno, Nevada. m23t8

**Pike & Jones, Law Office**

Judge Jones has removed from Austin to Reno and formed a partnership with W. H. A. Pike for the practice of law. They have opened offices in the Sunderland building on Virginia street, where all legal work entrusted to their care will be attended to with accuracy and dispatch. Residence phone, Brown 264. Office phone, Red 204. Notary Public in the office. J21tf

Munchener Lowenbrau imported German beer on draught at the Palace. m9tf

GOLDEN GATE COFFEE

Grind it at home

(not too fine)

fresh each morning.

Aroma-tight tins. Never in bulk.

J. A. Folger & Co.
Established in 1850
San Francisco

WILL BUY, SELL OR TRADE HORSES

Parry's Livery & Feed Stables

In addition to my Livery Stable and Stock Yards I have opened regular Horse Trading and Sale Stables. Will hold auctions and sell on commission. If you have horses for sale or trade bring them in. If you are looking for horses, single, double, or by the carload

H. WEST, Igr. Trading Stables.

The Mineral Cafe

OR RUSS HOUSE

Has been opened under new management, remodeled, first class and up-to-date.

A Fine Line of Liquors and Cigars, and the best ommercial 15 cent Hot Lunch served from 11 to 2. Give me a trial.

PECK ROBERTS, Manager

235 Center Street, Reno, Nevada

THE TAVERN...

Headquarters for Reno People

...Columbia, Nev.


## Political Announcements

Announcements will be published under this heading until the day of the city election for $7.50, payable in advance.

FOR MAYOR
D. W. O'CONNOR
Regular non-partisan candidate.

FOR CITY CLERK
H. E. CHRISTIE
Regular Non-Partisan Candidate

FOR COUNCILMAN
(Fifth Ward)
N. E. WILSON
(Present Incumbent)
Regular Non-Partisan Candidate

FOR COUNCILMAN
Second Ward
E. L. DRAPPO
Regular non-partisan candidate.

FOR COUNCILMAN
(Second Ward)
L. AVANZINO
Regular Non-Partisan Candidate

FOR CITY ATTORNEY
H. W. HUSKEY
Regular non-partisan candidate.

FOR CITY CLERK
O. H. MACK
Regular non-partisan candidate.

FOR CITY ATTORNEY
R. C. STODDARD
Regular Non-Partisan Candidate

FOR CITY ATTORNEY
E. L. WILLIAMS
(Present incumbent)
Regular Republican Candidate


Hotel For Sale...

We are offering a completely equipped hotel for sale at a very reasonable figure. Has well appointed dining room, kitchen, laundry and bar on the first floor. Has 26 guest rooms besides parlor. The rooms are all nicely and comfortably furnished. Fitted with baths and electric lights. The stock of wines, liquors and cigars is included in sale. Property is paying well, has excellent patronage and first class reputation. Reasons for selling, owners have other interests demanding their attention.

Price $12,000

For terms and full particulars apply to

J. A. BONHAM & SON
Real Estate & Financial Agents
Reno, and Sparks
Nevada

C. Jeff Brookins for News of Goldfield and Tonopah

C. Jeff for everything you want. Maps of Goldfield and Tonopah notices of location, Copp's Mining Laws, all kinds of legal blankks, prospector's field and guide book, Notary seal, $2.50, corporation seal $2.50, stock certificates, stock ledgers, stock journals, printed minute books all kinds of blank books, office supplies of all kinds, typewriter ribbons for every make of machine. In fact you can get anything you want in the stationery line in this store, as well as ice cream, soda water and candies.

C. JEFF BROOKINS
224 Virginia St. Reno, Nev.

Sacramento Beer Hall....

Headquarters for all Miners and Mining Promoters
No Sazerac Club—Only Straight Goods.
RUSCH & BECKER

SHASTA ROUTE

is the way to the great

Lewis & Clark Exposition

Take a vacation trip to the thriving Northwest, visit Portland and see its uniquely interesting exposition The Shasta Route is famous for its wonderfull scenery—Sacramento Canyon, Mt. Shasta, Siskiyou Mountains

LOW RATES...

will be made from all points. Exposition opens June 1, closes Oct. 15. Ask nearest agent of the

Southern Pacific

A Full Line of Smoked Meats.

We are headquarters for Ham, Bacon and Lard.

WHY?

Should you go to a grocery for Ham, Bacon or Lard. We can give you lard, kettle rendered, a pure article, at the came price that you will pay elsewhere for a packing house product.

Give us a trial order and be convinced.

RENO MEAT CO.
Reno and Truckee Markets.

DIXON BROS.

Reno's Leading Butchers

We handle nothing but the best. At the present our specialty is Spring lamb. At all times we make it a point to carry fresh ranch eggs and young, tender chickens. Orders by telephone promptly delivered.

COMMERCIAL ROW & SIERRA STREET
RENO NEVADA

JUST

One Moment, Please!

We are long on Beans. As we do not wish to carry these over, we are going to make the price to make them sell. For a limited time we offer you:

Small White or Bayo Beans, recleaned and new stock, 6 lbs. for 25 cents or .....25 lbs. for $1.00

Also an elegant whole grain Japan rice at ..... 5c per pound

Give Us a Trial on Meats

Silver Thread Sauer Kraut and Home Made Dill Pickles

Foxworthy & Co.

Third and West Sts. Phone Green. 421

RELIABLE

ASSAYS

Prompt Returns on Samples by Mail or Express.

Gold and Silver Assay .. $1.00
Copper, ..... $1.00
Lead ..... $1.00

CARSON ASSAY OFFICE
Carson, Nevada.

Ladies, Attention

Original and Only Genuine
FRENCH TANSY WAFERS

For sale by leading Druggists, $1.00 per box. Accept only the goods put up in yellow wrappers with Crown trade mark.

T. R. CHEATAM, Special Agent
Wholesale & Retail, Reno Nevada

United States Smelting Co.

SALT LAKE CITY, UTAH

Lead and Copper Ores

The United States Smelting Company

Is now in the market for all kinds of lead and copper ores at Prices Favorable to Shippers

ADDRESS ALL COMMUNICATIONS
To Salt Lake City, Utah
Consign all shipments as follows: United States Smelting Co. Bingham Junction, Utah.
When shipment is made please notify us promptly and if public sampler is prefrred, Designate which one; also designate one Assayer.

Sierra Lager

Union Made and Brewed Right Here at Home

NECTAR for the gods was never sipped with such gusto as the epicure feels when a glass of our delicious, sparkling and highly invigorating beer tickles past his fastidious palate. When run down in health, or when you have that "all gone" feeling, try a bottle of our beer. You will think it is the long sought for fountain of youth and renewed vigor.

Reno Brewing Co.

NEVADA MEAT COMPANY....

Manufacturers of Lawn Fertilizers, Meat Meal For Hogs or Poultry, Ground Bone Meal for Poultry.

Write for Particulars...

Corner Alameda and Fourth Sts.
RENO, NEVADA

THE CRYSTAL
H. J. THYES

Ice Cold Punches of all kinds a specialty Milk Punches, Etc. Best in the City. Hot Lunch Daily from 11 a. m. to 2 p. m. Reading and Card Rooms.

A GENTLEMEN'S RESORT

8 WEST SECOND STREET....

RENO NEVADA

OBERON

CHAS. DREYER, PROP.

Cyrus Noble Whiskey

The Finest Orchestra on the Pacific Coast. Programme is changed nightly

RENO, NEVADA

DONNELS & STEINMETZ

Our one greatest ambition is to make our furniture indispensable to the needs of all thrifty-minded people who want to save money, but not at the sacrifice of quality.

Cor. Second and Sierra Streets
RENO, NEVADA

The Reno Mill and Lumber Company

EAST FOURTH ST.

Lumber and Building Materials

All Classes of Fine Mill Work

RENO, NEVADA

Telephone Main 451...

Frank Campbell

Cor. Virginia and Fourth Sts. GROCER...

Just received a large consignment of new canned Fruits and Vegetables. Bishop's Preserves, Jams, and Jellys.

All Branches of Art Including China Painting Will be Taught at

MISS HAYDON'S ART STUDIO

For Particulars Call at 404 Mill Street, Phone Red 43

THE NEVADA PLANING MILLS COMPANY...

A. Spencer, President
A. French, Vice-Prest. and Supt.

Mill and Yard, North of N.-C.-O Shops. Office Rooms 7-8 Ryland & Levy Building

LUMBER, BUILDING AND HOUSE FURNISHING MATERIAL, TURNING, SCROLL SAWING, ETC.

With all modern machinery we are prepared to turn out first class work at reasonable rates promptly


NewspaperARCHIVE®

**New Arrivals**

Shirt Waists, Sweaters Skirts, Furs, Coats, Dress and Fancy Goods, Gloves, Neckwear and Trimmings, Corsets, No-Mend Hose

**Sol Levy's Reliable Dry Goods and Carpet House**

205 Virginia Street
Phone, Brown 143



The Stein-Bloch Co. Wholesale Tailors

**Our Hobby**

**Our Customers' Delight**

**'Stein Bloch' Smart Clothes**

Button up in one of our handsome new Spring Suits and see how much spryer you look than you did yesterday.

**Single and Double Breasted Sacks in Just the Correct Styles**

The materials include worsteds, serges, saxony and smooth cassimeres, English homespuns in plaids, checks and mixtures, greys and browns.

**Prices $10.00 to $30.00**

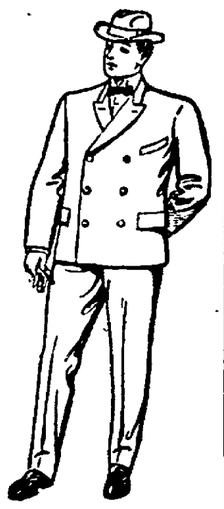

**KUHN'S** Next door to the Postoffice.



**THE RIVERSIDE HOTEL**

The only strictly first-class hotel in the State of Nevada. Large sunny elegantly furnished rooms. Electric lights, hot and cold running water and return call bells. Electric elevators. All outside rooms. Dining room of comfort and an unexcelled table. Situated on the banks of the Truckee river away from the noise of the city. Beautiful surroundings.

H. J. GOSSE

SOUTH VIRGINIA STREET — RENO NEVADA



**THE NEW OVERLAND HOTEL**

CHARLES J. SADLEIR, Proprietor

This hotel is steam heated and electric lighted throughout. The most complete dining room and grill in the city. Meals served American and European. The finest bar in the State in connection

**Corner Commercial Row and Center Sts.**



Phone Red 811. Cor. Third and Ralston Streets

**Buffalo Beer**

Cook Springs Mineral Water, Siphon and Carbonated Beverages of all kinds. Phone Order Receive Prompt Attention.

BRITT & RENDON, Sole Agents State of Nevada


# A GRAND RACE AGAINST ODDS

## Hard Luck and Heavy Winds Do Not Prevent Reno Racers Making Fine Showing

The elements as well as men seemed to be against the first road race of the year held by Carter & Dum Sunday afternoon.

Twice it was thought the event must again be postponed, but a few moments before the appointed time, the clouds warted, the wind, snow and rain ceased and by 2:30 p. m. at least fifteen hundred people were gathered at the corner of Fourth and Sierra streets to see the twenty or more riders start in the sprint for glory and for merchandise.

It was a pretty race, one that does credit to the handicappers, for nearly every rider finished according to form.

Johnson won first place. Rebori came in for second place while McKenzie and Knox, the two scratch men, finished first and second respectively for time money.

These two plucky riders put up a thrilling race. Neck and neck they rode the entire course and were speeding on to victory and within two blocks of the goal when some foolish man, carelessly stepped into their pathway and they struck him.

Both riders fell but jumped to their feet as rapidly as possible and rode under the tape. Knox would have won first time money if it was not for this unfortunate accident.

The time for McKenzie was 23:27, and this in the face of a heavy gale.

The time winners were as follows:

McKenzie, first, Hudson bicycle; Knox, second, Wheelmen's order; Updike, third, razor; O. John, fourth, merchandise.

The place winners follow:

First, O. John, watch; second, Rebori, Carr & Elliott's order; third, Auguya, box cigars; fourth, Updike, cigars; fifth, McKenzie, champagne; sixth, Phillips, necktie; seventh, Knox, champagne; eighth, Burk, cigars; ninth, Rivers, order; tenth, Roy Rebori, order; eleventh, Kinkirt, $1 order; twelfth, Kinker, watch.

The race was a success in every particular. This in no small part is due to the earnest work of Carter & Dum of the Hudson cyclery.

The Nevada Cycle Company-Carr & Elliott road race is next in order. It will probably be held next Sunday, though the date is not definitely settled upon.

### A New Idea.

Frank Brothers Liquor Company believes in being enterprising. Only a short time ago, the company secured the exclusive agency for the famous Cresta Blanca wines. Since that time these wines have been introduced in most of the leading saloons of the state. The firm is constantly advertising the goods. The latest novelty is a silver plated holder attached to a series of long chains. A bottle of Cresta Blanca sparkling burgundy is placed in these and they are suspended by the chain, making an artistic as well as an attractive advertisement.

### Telephoned for Money.

Fly Remington, the well known printer, is down from Virginia City. He came in last night. Mr. Remington is general foreman of the Virginia City Chronicle. He intends to remain in Reno a few days and telephoned home for money last evening.

# THE CITY DADS HOLD SESSION

## Street Affairs and Approaching Election Discussed at Length Last Night

The City Council was busy every minute last night. Attorney Summerfield, representing property owners interested in straightening Sierra street, formally protested against having the property condemned.

He pointed out that the property in in question had been patented for a great many years and that the statute of limitation run against the city in the latter.

The proposed action would necessitate the demolition of several residences, urged Mr. Summerfield.

City Engineer Stewart took much interest in the proceedings. As a means of solving the problem he urged that Sierra street be made sixty feet wide from Eighth street north. This would obviate the necessity of condemnation or purchase.

Mr. McDermitt, owner of the old Kelly property on Sierra street above Eighth, offered to deed to the city all land west of the Center of the Honey Lake road and fronting on his property.

No definite action was taken in the matter.

Councilman Wilson asked that a complete survey of Sierra street be made. This matter will probably be settled within a short time.

The matter of registration of voters was taken up. The mayor stated that books for this purpose will be opened.

A member of the Socialist party appeared to ask for information regarding the time and place for filing petitions of nomination.

A resolution defining the duties of the city clerk in elections was introduced by Councilman Wilson. The resolution was adopted by a unanimous vote.

General Kyle appeared on behalf of the property owners on the corner of Ryland and Center strets, advocating the adoption of a petition installing an electric light on that corner. The petition was granted.

Mr. Simpson, a representative of the San Francisco Examiner, offered to advertise the resources of Reno and Washoe county.

Discussion brought out the fact that the city ordinances do not provide for the expenditure of money for advertising purposes.

A petition for an arc light at Hill and Liberty street, as well as one on California avenue and Flint streets, was granted.

The coming election was one of the main topics discussed. This matter will be taken up at a meeting tonight.

A petition to conduct a saloon at the Hotel Ventura was filed by Mr. Bryant. It will take the usual course.

Mike Shields appeared in relation to the sprinkling of the streets. The council fixed the compensation for the territory covered by Mr. Shields at 70 cents per hour.

Mr. Douglas asked for permission to conduct a bootblack stand under the roof of the subway. His request was denied.

Fred Grob and R. H. Kinney were nominated to fill the vacancy caused by the resignation of Harry Martin. Upon a vote Mr. Grob was elected, the vote being three for Mr. Grob and one for Mr. Kinney.

Mr. Grob will probably qualify and take his seat this evening.

# GLASSWARE GALORE FOR MARRIED PEOPLE

Mr. and Mrs. James Meffley have endured just fifteen years of married blessedness, and last night the anniversary of the marriage, their friends to the number of about twenty, wanted to offer their condolences in the form of a little surprise.

This took place at the home of Mr. Meffley's brother Frank, on Fourth street, between West and Sierra, in the form of a royal old time surprise party.

By the quantity of useful and ornamental glassware the couple received it was evident there was a crystal wedding anniversary on tap.

Everybody did full justice to the occasion in making it a happy affair and departed at a late hour, hoping that Mr. and Mrs. Meffley would have just enough clouds in their future life to render the sunshine brighter by contrast.

### Body Brought to Reno.

The body of the unfortunate man killed near Derby yesterday was brought to Reno last night.

## Too Late to Classify

WANTED—A six-room unfurnished cottage, modern, and close in for a good tenant. Apply at once to J. A. BONHAM & SON, Reno, Nevada. m26w

WANTED—A furnished cottage of five rooms for a good tenant. Apply to J. A. BONHAM & SON, Reno, Nevada. m26w

THE WORLD MOVES—So does Hale. Hale's Transfer Van & Storage Co. Baggage and household goods moved and stored. Furniture repaired. Job carpentering at low rates. Packers and shippers. Office with M. Frank & Company, 233 Virginia St. Phone green 285. m24tf

FOR BETTER POULTRY AND MORE EGGS—Barrel P. Rocks, eggs from first class stock of Burclicks, McClave strain eggs in season at $1.50, $2 per setting per 15. J. W. German, 530 Fourth street, Reno, Nevada. m10m

# COUNTY MUST DO THE WORK

## District Attorney Craig Settles a Mooted Question Regarding Approaching Election

Justice of the Peace Nash will register the voters of Reno.

The work will begin twenty days prior to the date of election. This course will be followed as the result of an opinion rendered by District Attorney Craig yesterday.

For several days an argument has been in progress as to whether the City Council is empowered to attend to this work. The matter was finally submitted to Mr. Craig and yesterday he gave his opinion as follows:

Reno, Nevada, March 27, 1905.

Hon Richard Nash, Justice of the Peace Reno Township, Reno, Nevada.

Dear sir: Upon an examination of the act amending the charter of the city of Reno, I find that the City Council is empowered, among other things, to provide by ordinance for supplemental registration of voters at municipal elections.

I am of the opinion, however, that until some such ordinance is passed by the City Council, that the general registration act is still in force in regard to municipal elections, Section 3 of said act providing, among other things, that "It shall be the duty of the registry agents at any time when called on to do so between the hours of 10 a. m. and 6 p. m., on all legal days, * * * * * for twenty days prior to closing the register (which shall close ten days prior to the day of election) for any special or municipal election provided for by law, to receive and register the names of all persons legally qualified and entitled to vote at such election, or who will have legally acquired a residence (being otherwise qualified) and right to vote at such ensuing election according to the provisions of law under which such election may be held, in each election district within their respective township, etc."

As the municipal election takes place on May 2, 1905, the registration should be opened thirty days prior to May 2nd, and close ten days prior to May 2, 1905.

Respectfully yours,
WILLIAM B. CRAIG,
District Attorney.

### Split Dice Don't Go.

Finding himself loser to the tune of forty dollars yesterday, a crap fancier, run in some "fixed" dice on the Bilbee saloon game and got called down for it.

He was getting his money back all right when, as he stated before the police judge, he was forced to return twenty dollars to the banker under the argument of a sixshooter. He kicked, but it did no good, the complaint he made is filed.

### Resigned Postmastership.

Postmaster Booth of Tonopah has resigned because the government does not allow him enough money to pay the expenses of the office.


**The Nevada Plumbing and... Sheet Metal Works**

We make a specialty of cornice and sky lights, heating and ventilating. All classes of mill work, Hotel and Restaurant supplies.

Estimates Furnished,

**G. ROHR & CO.,**

Successor to Frank Savage
Phone Green 95.
318 NORTH VIRGINIA STREET



**Electrical Hair Dying**

Only machine in the state now at

U. C. Persing's Tonsorial Parlors, Overland Hotel

Come in and have your hair shampooed. Up to date barbers and furnishings and up to date service and popular prices.



That thirst can be effectually quenched with a glass of

**ANNIE BUSCH**

For Sale Only By Bryson & Cohn, Agts



**Hazen-Fallon Stage Line**

BAILEY & COLTRIN, Props.

Meets No. 6 at Hazen. Two and one-half hours to Fallon. Good Comfortable coaches, good stock and daily trips, Sundays included. Fare $1.50.



**THE NEW FASHION STABLES**

FINE TURNOUTS, SPIRITED HORSES, NEW RIGS,

T. K. HYMERS, Proprietor

Sierra Street, Reno.

**Raising... the Standard**

Gentlemen this is the first Ready made suit I've worn for over fifteen years. The time has been when a man felt ashamed of being known to wear a ready made suit. That's all past. It's due to the efforts of the highest grade of manufacturers, particularly

**Hart, Schaffner & Marx**

Who have done more, by their merchandise and methods to elevate the standard of the clothing business than any other influence in the world.

**Now Ready**

Our first showing of men's and young men's Spring Suits. Every Suit shown by us will be this season's style and fabric. Every suit perfectly fitted.

Prices From $10 to $25

**M. Frank & Co.**

Phone, Green 285



**$1.42 To-Day's Greatest $1.42**

**Special in Women's Walking Skirts**

Never before have we been able to get a hold of a garment of this kind two styles to select from. One is made from a gray melton most durable in wear and worth twice the price we ask for them. The other is made from a woolen mixture in harringbone effects, which ordinarily sells all the way from $2.50 to $3.50 each. Special today, each..... **$1.42**

**A Big Sale of Muslin Underwear**

We expect to make this Muslin Underwear Event the biggest drawing card our house ever had, as the values we have selected to be placed on sale eclipse anything we have ever offered before.

35c and 40c Corset Covers for ..... 28c each
65c Corset Covers for ..... 52c each
65c Women's Muslin Drawers for ..... 52c a pair
$1.25 Muslin and Cambric Skirts for .... 98c each
$1.75 Muslin and Cambric Skirts for ..... $1.32 each
$1.00 Muslin Gown for ..... 72c each
$1.75 Muslin Gown for ..... $1.32 each

**Your Special Attention is Called to Our Showing of ...Japanese Silk Waists...**

These very popular garments are here in an exceptionally large assortment of exceedingly pretty styles. Many exclusive effects will be noticed. You will be surprised at low prices marked on these stylish high class garments. They range all the way from..... **$2.00 to $7.50**

**THE PALACE DRY GOODS HOUSE**

Phone Brown 291--Free Delivery to Sparks Every Day--211 Virginia Street



**Frank Brothers Co.**

Agents for...
Moet & Chandon White Seal Champagne...
Cresta Blanca Wines...
Bartlett Mineral Water...
Old Tyler Whisky

WHOLESALE

**Wines, Liquors and Bar Supplies...**

FAMILY TRADE SUPPLIED

Phone, Main 401 228 Virginia St.


NEWSPAPER ARCHIVE®